The Weather

Tonight, cloudy and warmer
Sunday, rain and warmer

Detailed report on last page

The Kingston Daily Freeman

First in News
Local, National, Foreign

Ulster County's Leading Advertising Medium

VOL. LXVI.—No. 88. CITY OF KINGSTON, N. Y., SATURDAY EVENING, JANUARY 30, 1937. PRICE FOUR CENTS.

Earth Tremors in Tennessee Strike New Fears Into 115,000 Levee Guards; Fight Disease Among 125,000 Victims

Hitler Ends Surprises; World War Guilt "Wiped Out" in Reich Message

Tells Exultant Reich That Germany Withdraws Signature to Versailles Confession of War Guilt.

COOPERATION

Declares Against Isolation and Says Nazis Want Colonies Returned.

Berlin, Jan. 30 (AP)—Adolf Hitler "wiped out" with a solemn and dramatic sentence today the German World War guilt confession of Versailles.

In the next breath he told his exultant Reichstag and the world that "the time of so-called surprises" from Nazi Germany is "ended".

He pledged Germany's "loyal cooperation" in the problems that beset humanity. He renounced German "isolation". He asked friendship with France.

He reiterated Germany's claim for restoration of her former colonies and left the door open for an "arrangement" with Portugal, although saying nothing about the expected acquisition of Angola.

"Germany once built up a colonial empire without robbing anybody or violating any treaty or making war," be said. "This empire was taken from us. The reasons assigned today for attempting to excuse this taking away do not hold water!"

Military Sovereignty

To a Reichstag "heiling" itself mad with joy on the fourth birthday of Nazi power, Der Fuehrer restated Germany's self-assumed military sovereignty, declared finish to any but German control of Reichsbank and Federal Railway matters, proclaimed a "natural end" to those parts of the Versailles Treaty which made Germany inferior and cried:

"I hereby most solemnly withdraw the German signature from that declaration forced upon a weak government against its better knowledge—the declaration (in the treaty of Versailles) to the effect Germany was guilty of starting the World War.

Nine European nations—including Fascist Spain—Herr Hitler listed as having "improved" relations with the reich.

He cited the anti-Communist pact with Japan as proof of the reich's desire to avoid isolation.

He offered pledges of "incontestible" neutrality to Belgium and the Netherlands.

Pledges Cooperation.

He added:

"As a state with equal rights Germany * * * will loyally cooperate in solving the problems which stir us and other nations."

For the Versailles pact it was all but a coup de grace—climaxing, as it did, Germany's rebuilt army, navy and air force, her remilitarized Rhineland, her assumption of control of her own waterways.

Of the colonial question, the chancellor said:

"Germany makes no colonial demands upon countries which took no colonies from her. Germany never demanded colonies for military purposes but exclusively for economic reasons.

"In our closely settled country, our demand for colonies will again and again be voiced as something self-evident."

Treasury Receipts.

Washington, Jan. 30 (AP)—The position of the treasury on January 28: Receipts, $9,578,083.83; expenditures, $16,849,841.83; balance, $1,730,782,644.66; customs receipts for the month, $37,673,245.98. Receipts for the fiscal year (since July 1), $2,424,511,379.99; expenditures, $4,154,750,232.07, including $1,702,523,763.74 of emergency expenditures; excess of expenditures, $1,730,238,852.08; gross debt, $34,505,809,543.65, a decrease of $1,342,134.16 under the previous day; gold assets, $11,345,260,577.54, including $114,124,696.65 of inactive gold.

In Millionaire Class

Buffalo, N. Y., Jan. 30 (AP).—The addition of $216,162 to her $972,279 trust fund put six-year-old Joan Nance Statler in the millionaire class today. County clerk's records showed the money, a share of the trust fund of the late Mrs. Elva Statler Davidson, had been deposited in a Buffalo bank. Mrs. Davidson, one of the four adopted children of the late E. M. Statler, hotel magnate, died at Pinehurst, N. C., two years ago. Joan's father, another of the Statler adopted children, died in Arizona and her mother later married William E. Marcy Jr., of Buffalo.

Business Certificate

Lauren, Peter and Edward Minasian of 75 Gage street have certified to the county clerk under the assumed business name law that they are conducting a business in Kingston under the style and name of Minasian's Market. The business conducted is a fruit and vegetable market.

Cohn Arrested

Shaye Cohn of Ellenville was arrested last night for driving a car with four adults riding in the front seat. This morning in police court he was given a suspended sentence.

Clothing Call Sounded Here

Sounding the clarion call heard from the flood stricken areas, officials of the American Legion and Boy Scouts have organized to collect every piece of discarded but usable wearing apparel in the city of Kingston next Saturday morning, it was announced today.

Collection will be made by 15 trucks and busses, donated by various business houses in the city. The final drive to get the clothing altogether at one time will not be made until next Saturday to give everyone time to scour attics, old trunks and other likely places where old clothing might be found.

The plan calls for rapid collection of clothing next Saturday; each householder being requested to place the package of clothing on his front porch, where trucks will pick it up. Notification must be given the Legion or Scouts so they may know the addresses where packages are available.

Birthday Ball At Golden Rule Inn; Many Tickets Sold

With arrangements completed for the staging of the Birthday Ball for the President at the Golden Rule Inn tonight, an eager crowd is ready to participate in the activities of a gay evening.

A large number of tickets were sold yesterday and the committee has announced that they will accommodate any persons who purchase tickets at the door tonight, or those who call the Golden Rule Inn, 1377, this afternoon or early evening. This decision was made after the committee originally decided to keep the crowd at the 300 mark. However, the last minute rush of yesterday and this morning for tickets indicated that the demand would continue throughout the day and evening and it was deemed necessary to accommodate everyone desiring to attend this greatest of all birthday parties. The proceeds of the local ball and some 6,000 being held throughout the nation are to alleviate suffering among infantile paralysis victims.

Paul Purcell's orchestra of eight pieces, local favorites, will play for dancing and the entertainment. The committee has been fortunate in securing a high class show through the cooperation of the Shea Theatrical Agency of New York city. Among the performers are Willie Solar, internationally famous comedian, Jeannette Garrette, featured dancer in the musical comedy "Rose Marie" and other shows, Muriel Moran, dancer and singer, Winnie Greenough, musical comedy and radio star, and Nelova, one of the celebrated Albertina Rasche dancers.

Supper will be served promptly at 11 o'clock. President Roosevelt's message to the Birthday Ball party will be received at 11:30 and the birthday cake, a large decorated cake with 55 candles, will be presented to the diners. The cake, which is presented by the management of the Golden Rule Inn, will be cut and a piece given to each one attending. One of the highlights of the evening is expected to be the turkey parade.

Dancing will begin at 9 o'clock and will continue into the morning.

AMATEUR NIGHT AT ELKS' CLUB ON FEBRUARY 18.

On Thursday night, February 18, an amateur night program will be staged at the Elks' Club on Fair street. Such program will fulfill the definite need of an occasion upon which community talent might be expressed. The performance will be strictly amateur, all professionals being barred. In this way the best of the local amateurs' talent will be assured of the valuable cash prizes to be awarded.

In order to enliven the program and to regulate the gong that tolls for a few at every amateur performance, a master of ceremonies with experience will be secured. However, the winners are to be adjudged by the applause of the audience, the volume of which will be determined by three competent judges, who will be announced at a later date.

In addition to many of the older folks competing in the entertainment line in which they are capable, it is expected that much of the promising talent in the local dancing and music schools will compete. Applications for entry on the program may be sent to the amateur night committee, Elks' Club, on Fair street, and must be in the hands of the committee by February 12.

ACTIVITIES PLANNED BY LOCAL STAMP CLUB.

A regular meeting of the Colonial City Stamp Club will be held at the Gov. Clinton Hotel on Monday evening, February 1, at 7:30 o'clock. At the last meeting Harry Streifer, one of the local members, gave a very interesting talk on the stamps of one of the countries of which he makes a specialty, namely Barbados. His collection of stamps of this particular country is quite complete. Paul Jones will give a talk on old U. S. stamps at next week's meeting and arrangements are being made to have a speaker on some phase of stamps or philately at each succeeding meeting. Several men of note in the philatelic world are to address the Kingston Club in the near future.

Non-Strikers to Resume Protest Chairs Monday In Gov. Murphy's Office

Murphy Says Today He Believes Strike Will Work Out All Right; Says He Has Good Plans of His Own.

VIA COURTS

Says Courts Offer One Peaceful Method and General Motors Appeal is Proper.

Detroit, Jan. 30 (AP).—Non-union auto workers who "sat down" in the Michigan state capitol for 10 hours in protest against "sit down" strikes in two General Motors plants said today they would return to the state house Monday if there has been no "definite and satisfactory solution."

The 25 demonstrators, employes of the Chevrolet gear and axle plant at Detroit, occupied folding chairs just outside Gov. Frank Murphy's office after a conference with him, remaining until shortly before last midnight. The governor, meanwhile, had come to Detroit for the week-end.

"It will work out all right," the governor commented today when informed that attempts in Washington to arrange for negotiations between General Motors and the union apparently had failed again. Earlier he had said:

Plans of His Own.

"I have plans which I could not put into effect while federal conferences are in progress. If I don't get good news from Washington, I will be prepared to act immediately."

He declined today to discuss his plans and indicated that he expected Secretary of Labor Perkins to continue her endeavors to compose the differences between the two groups.

Two Methods Possible

"The courts offer one peaceful method of settlement," Murphy said. "Another is a conference. General Motors' appeal to the courts is entirely proper."

He referred to the injunction the corporation is seeking in the Genesee County Circuit Court at Flint, Mich., to eject "sit down" strikers from two Fisher Body plants. A hearing on the petition will be held Monday.

Sheriff Thomas W. Wolcott said at Flint that "when orders come from the Circuit Court for me to remove these men I will do so." The corporation never pressed for action under a previous injunction it obtained against the "stay in" strikers. Gov. Murphy said General Motors officials were opposed to using force to remove the men.

The governor told the non-union demonstrators that he would not use troops to eject the strikers. National Guardsmen have been in Flint since a riot occurred outside one of the Fisher plants January 11.

George Gilbert, spokesman for the demonstrators, said that "due to the fact that the governor will not be back until Monday we feel that we cannot accomplish anything over the week-end, but unless there is a definite and satisfactory solution by Monday we will be back."

Successor to Mahoney.

Albany, N. Y., Jan. 30 (AP).—Conjecture on a successor to State Senator Walter J. Mahoney of Buffalo as president of the young Republicans of New York state was voiced today as their executive committee met here to discuss a 1937 convention scene. Mentioned frequently for the post was Donald Borle, Amsterdam attorney. He is vice president for the fourth judicial district. Senator Mahoney, long a dominating influence in young Republican affairs, announced last night he would submit his resignation Sunday to a meeting of the board of governors here.

Attack is Repulsed.

Madrid, Jan. 30 (AP).—Madrid's defenders repulsed today one of the fiercest attacks on the capital since Gen. Francisco Franco's insurgent troops besieged it. Fascists showered government lines with ceaseless rifle and machine gun fire, bombarded them with cannon and mortars and then charged. Starting after nightfall last night, the battle spread from one sector to another—in Casa De Campo Park on the west, University City to the north and Usera to the south. It was not ended until almost daybreak today.

Coast Guard Boat Becomes Milk Wagon

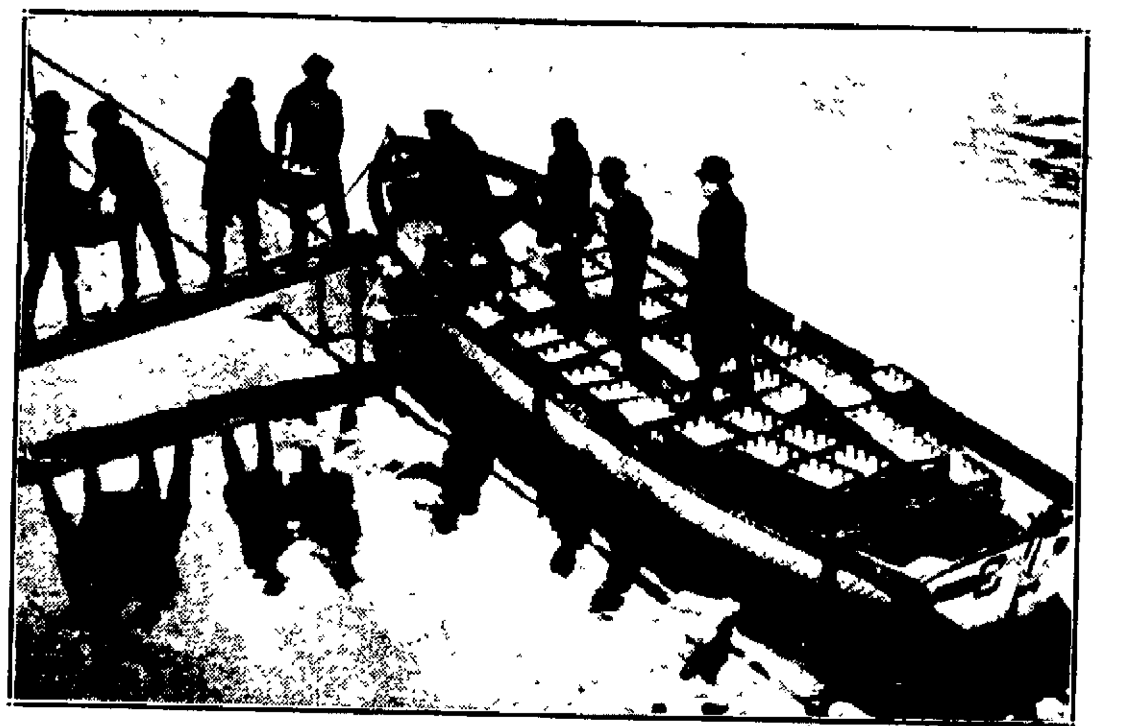

Part of a carload of bottled milk, ready for distribution among flood refugees in the Louisville area, is shown being loaded there into a coast guard boat. The milk was sent from Chicago. (Associated Press Photo)

Next Week's Crests Will be Record Ones From Cairo to Memphis, But No One Cares to Predict How High.

DEATHS INCREASE

Household Goods, Livestock Removed in 200-Mile Stretch; Louisville Pumps Out.

(By The Associated Press)

Memphis, Tenn., Jan 30—A slight earth tremor injected a new and fearsome element into the Mississippi Valley flood fight today near Tiptonville, Tenn., where 115,000 men labored with shovel and sandbags to hold levees against a destructive "super flood."

Dike workers and townspeople reported there was a brief trembling of the earth about 3 a. m. in the area where a century ago an earthquake formed the vast Reelfoot Lake east of the river.

A hasty inspection by engineers indicated the earthen walls were not breached.

"It lasted for several seconds," said Chief of Police Pete Smith, "but there wasn't any damage. The levees are still holding above town."

Questions before valley residents were:

How high will the slowly rising river climb? Will it burst its billion dollar harness?

It was agreed next week's crests will be record ones from Cairo, Ill., to Memphis but none could say how deeply the old marks would be submerged.

An ordered horde of 115,000 men labored on in a last minute drive to strengthen the defenses and disprove an old river belief that no dike can hold back the angered Mississippi for long.

The permanent restraining embankments rise five to ten feet above 1927 flood peaks and to this margin has been added as much more freeboard of sandbags, lumber, mud and canvas.

An army almost as large as the levee corps waged an uphill fight against death in ministering to 125,000 disease-menaced refugees already touched by the flood blight.

A fight against disease among 20,000 homeless here was being duplicated in varying degrees in dozens of other relief bases.

Deaths from illness raised the toll in Arkansas, Mississippi and Tennessee to 46 yesterday and there was fear it might go to many times that total unless doctors and nurses succeed in checking pneumonia and influenza that have hit one in every ten of the refugees here.

Removal of livestock and household goods in threatened areas along the 200-mile stretch from Hickman, Ky., to the mouth of the White river in Arkansas was under way.

A retreat beyond the grasp of an insatiable enemy quickened today as the relentless surge of flood water toward the Mississippi river spurred a tireless army in its defense of the southland's cotton belt.

A pick and shovel army of at least 115,000 raised breastworks on both sides of the river, and awaited the zero hour, to come when the crest of the flood from the Ohio river sweeps past Cairo, Ill., probably next Wednesday, and begins its rush down the Mississippi to the gulf.

Then will come the test of the gigantic, billion dollar levee system. Anxious thousands in the river lowlands between Cairo and New Orleans prayed they would be saved from the fate of their fellow Americans in the Ohio river basin.

The pick and shovel army waged a strenuous and apparently successful fight to hold the dike across Slough Landing Neck, a few miles above Tiptonville, Tenn., and redoubled its efforts to raise a bulkhead as the flood waters inched toward the top of a 60 foot seawall at Hickham, Ky.

Preparing for any eventuality, removal of livestock and cattle was under way in threatened lowlands along the Mississippi from Hickman to the mouth of the White River in Arkansas, while evacuation of residents along broken tributary levees virtually was completed.

Paducah Evacuated

On the lower Ohio the rampaging flood waters forced complete evacuation of 8,000 persons from Paducah, Ky. After the state health commissioner reported the city was uninhabitable, military authorities were ordered to use force if necessary to remove the citizens.

As the water crept higher, 4,000 embattled residents of Cairo could only watch and wait for the crisis.

Its seawall raised by hurriedly built bulkheads to 63 feet, army engineers confidently predicted the old river shipping center, resting in a "V" formed by the Ohio and Mississippi would escape as it has done through all the floods since the Civil War.

Backwaters of the Ohio forced residents of Karnak and Ullin, small towns on the Cache river in Illinois.

(Continued on Page Two)

Recommendations "Palliative" and Relief "Temporary" Says State Board Of Heiselman's School System Plans

Classifying the suggestions and recommendations of Mayor Heiselman as "palliative and the relief to be obtained through this as most temporary," Dr. Joseph H. Hixson, director of the State Education Department of Buildings and Grounds, expressed his disapproval of the suggested relief to the crowded school conditions in the city of Kingston and informed the Kingston Board of Education that unless some immediate step is taken to relieve this condition the state department will have to suggest that the local rural districts build up their own high school centers. He also has expressed his disapproval of the exclusion of non-resident students and classifies such a move as uneconomical. The recommendations of the mayor he has told the board do not contemplate a comprehensive program of school housing in the city.

With an attendance of 1,959 students in the high school and probably about 15 more to be registered when they recover from illness, as compared with 1,906 registered in the Kingston High School last February, the matter of overcrowded conditions in the building came up for a brief reference Friday evening at the monthly meeting of the board when Dr. Hixson's letter was called to the attention of the board.

Expresses Regret

Dr Hixson's letter was in response to a communication sent the department containing the report of the committee which investigated the crowded school condition and the recommendations on the matter made by the mayor. His letter expressed regret that Kingston had not done something to relieve the condition and regret that the "mayor's recommendations do not contemplate a comprehensive program of school housing for your city."

The letter classified the suggestions as "palliative and the relief to be obtained through this is most temporary."

The letter was presented to the five members of the board present by Superintendent Van Ingen but no immediate action was taken other than to file the communication which warned of a loss of "a most happy situation in the relationship of the rural people" and also of the eventual permanent loss of income for tuition of non-residents if the outlying districts are compelled to build up their own high school centers to care for students who are rejected from the local high school.

May Force Rural Areas.

The communication stated that unless some action is taken by the city in the very near future to relieve congestion in the high school and other schools, the department will be forced to ask people of the rural areas to build their own high school centers.

His letter expressed opposition to the city excluding non-residents and he said that the recommendations made by the city officials did not contemplate a comprehensive program of school housing. The State Department will recommend further attempt at seeking other means of providing adequate school facilities.

In his letter Dr. Hixson urged upon the Board of Education the advisability and true economy of providing for the "tuition students" and he suggested that if the business

(Continued on Page Five)

Opening of Child Hygiene Clinic in Kingston Delayed

Had Planned to Open Early This Month, But Approval of Project by Washington Said to be Cause of Delay—No Official Appointment Made.

The child hygiene clinic that the state health department had planned to open in Kingston early this month is still not operating, and the delay is said to be caused by waiting approval from the federal government at Washington of the project. The clinic is planned to be in charge of a physician and two nurses. It is said but not officially, that the physician to have charge will be Dr. Rachel G. Holloway of Kerhonkson, who is well known in the county medical profession, while the nurses are to be Miss Travis and Miss Cassidy. Miss Cassidy was child welfare nurse employed by the Junior League, and she has been taking a special course of study to fit her for her increased duties.

Miss Travis has been in Kingston for several years and is assisting the local health board, and becoming acquainted with the work carried on in the city.

The Junior League sime time ago relinquished the use of the rooms in the municipal building and turned all of its child welfare clinic equipment over to the city, which accepted the generous gift with thanks.

The idea back of the proposed child hygiene clinic is to make a determined effort to cut down the infant mortality rate among babies in Kingston by education and prenatal work.

LACKAWACK DIVISION CHIEF TO LOCATE IN ELLENVILLE.

Engineer LeRoy Hammond, who will be in charge of the Lackawack division for the New York board of water supply, during the building of the dam to be located at Lackawack, will make his home in Ellenville.

It is understood that Mr. Hammond will occupy the former Denman property at 4 Maple avenue, now owned by Judge W. D. Cunningham. The house will undergo extensive improvements.

High School Room For Religious Course Was Granted Friday

There was a brief meeting of the Board of Education Friday evening attended by President Walter, Trustees Kearney, Cragin, Feeney, Byrne and Schmid.

A request from the Kingston School of Religious Education for use of a high school room for a five lecture course of instruction was granted. There will be two instructors from New Paltz and several from Kingston. The course will be held Monday evenings, March 1, 8, 15 and April 5 and 12. The hours will be from 7:30 to 10 o'clock and there will be an organization meeting on February 21.

A communication was received from the Central Hudson Gas and Electric Company tendering a contract for the schools for a new rate which will go into effect for electric energy on February 1. It is estimated that the city will save $800 annually in the schools. The company also tendered a contract for the high school in which it agreed to make transformer changes and do all necessary wiring to switch to a demand service in the building at a cost of $100. There will also be a rental of $34.80 a year for transformers but this will be far less than the proposed saving which will be effected by the change. At the new rate the last month bill would be reduced $151.04 over the present rate. The board voted to accept the contract but referred to the Building Committee the matter of investigating the advisability of purchasing the transformers instead of renting them. Under the contract offered the board may buy the transformers outright instead of paying a monthly rental.

An allocation of $1,324.34 for vocational extension work was received from the Federal fund. Of this the part time excess quota fund to be spent for equipment amounts to $542.22. The matter was referred to the supplies committee.

Fire Escape Bids

Bids were received for erecting

(Continued on Page Five)

Radek Spared from Death by Soviet So Testimony Might Be Used at Future Russian Conspiracy Trials

Moscow, Jan. 30 (AP)—Karl Radek was spared from death as a traitor against the Soviet government, authoritative sources declared today, so his testimony might be used at future conspiracy trials.

The fiery Radek, who refused to beg for clemency and leered at the unexpected leniency of his judges, was sentenced to 10 years imprisonment and deprived of his political life for five more.

Thirteen fellow-conspirators of the 17 who faced trial were sentenced to death before a firing squad, after fervent pleas for mercy, both individually and as a group.

It was their last chance and despite it, informed sources said, the first announcement that "the verdict of the court has been carried out"—meaning the 13 had been shot—was expected tomorrow.

The belief grew in foreign circles Radek was spared not only because of his value as a witness at trials almost certainly planned against other Trotskyists, but also because of his potential services to the nation in case of the war he so frequently predicted would come this year.

The whisker-fringed editor, once the most authoritative voice in the Russian press, strode off to prison between two guards with his icy indifference unshattered.

Other defendants wept openly as the three judges of the military collegium of the supreme court returned their verdict after eight hours deliberation.

Radek, M. S. Stroiloff, and Gregory Sokolnikoff, once Soviet ambassador to Great Britain, went to jail for 10 years; and V. V. Arnold, who had said he was once an American citizen and veteran of two enlistments in the United States army, was imprisoned for eight years.

Prosecutor Andrey Vishinsky, who had pieced together the intrigue to restore capitalism to Communist Russia, had demanded Radek's death, holding the publicist most responsible for the plot, involving Japan and Germany, because of his confessed contact with exiled Leon Trotsky through letters.

The Weather

Tonight, cloudy and warmer
Sunday, rain and warmer

Detailed report on last page

The Kingston Daily Freeman

First in News
Local, National, Foreign

Ulster County's Leading
Advertising Medium

VOL. LXVI.—No. 88. CITY OF KINGSTON, N. Y., SATURDAY EVENING, JANUARY 30, 1937. PRICE FOUR CENTS.

Earth Tremors in Tennessee Strike New Fears Into 115,000 Levee Guards; Fight Disease Among 125,000 Victims

Hitler Ends Surprises; World War Guilt "Wiped Out" in Reich Message

Tells Exultant Reich That Germany Withdraws Signature to Versailles Confession of War Guilt.

COOPERATION

Declares Against Isolation and Says Nazis Want Colonies Returned.

Berlin, Jan. 30 (AP)—Adolf Hitler "wiped out" with a solemn and dramatic sentence today the German World War guilt confession of Versailles.

In the next breath he told his exultant Reichstag and the world that "the time of so-called surprises" from Nazi Germany is "ended".

He pledged Germany's "loyal cooperation" in the problems that beset humanity. He renounced German "isolation". He asked friendship with France.

He reiterated Germany's claim for restoration of her former colonies and left the door open for an "arrangement" with Portugal, although saying nothing about the expected acquisition of Angola.

"Germany once built up a colonial empire without robbing anybody or violating any treaty or making war," he said. "This empire was taken from us. The reasons assigned today for attempting to excuse this taking away do not hold water!"

Military Sovereignty

To a Reichstag "heiling" itself mad with joy on the fourth birthday of Nazi power, Der Fuehrer restated Germany's self-assumed military sovereignty, declared finish to any but German control of Reichsbank and Federal Railway matters, proclaimed a "natural end" to those parts of the Versailles Treaty which made Germany inferior and cried:

"I hereby most solemnly withdraw the German signature from that declaration forced upon a weak government against its better knowledge—the declaration (in the treaty of Versailles) to the effect Germany was guilty of starting the World War.

Nine European nations—including Fascist Spain—Herr Hitler listed as having "improved" relations with the reich.

He cited the anti-Communist pact with Japan as proof of the reich's desire to avoid isolation.

He offered pledges of "incontestible" neutrality to Belgium and the Netherlands.

Pledges Cooperation.

He added:

"As a state with equal rights Germany * * * will loyally cooperate in solving the problems which stir us and other nations."

For the Versailles pact it was all but a coup de grace—climaxing, as it did, Germany's rebuilt army, navy and air force, her remilitarized Rhineland, her assumption of control of her own waterways.

Of the colonial question, the chancellor said:

"Germany makes no colonial demands upon countries which took no colonies from her. Germany never demanded colonies for military purposes but exclusively for economic reasons.

"In our closely settled country, our demand for colonies will again and again be voiced as something self-evident."

Treasury Receipts.

Washington, Jan. 30 (AP)—The position of the treasury on January 28: Receipts, $9,578,083.83; expenditures, $16,849,841.82; balance, $1,-730,782,644.66; customs receipts for the month, $37,673,245.98. Receipts for the fiscal year (since July 1), $2,424,511,379.93; expenditures, $4,154,750,232.07, including $1,-702,523,762.74 of emergency expenditures; excess of expenditures, $1,730,238,852.08; gross debt, $34,-05,809,842.65, a decrease of $1,-43,134.16 under the previous day; gold assets, $11,345,260,577.54, including $114,124,696.65 of inactive gold.

In Millionaire Class

Buffalo, N. Y., Jan. 30 (AP).—The addition of $216,162 to her $972,279 trust fund put six-year-old Joan Marie Statler in the millionaire class today. County clerk's records showed the money, a share of the trust fund of the late Mrs. Elva Statler Davidson, had been deposited in a Buffalo bank. Mrs. Davidson, one of the four adopted children of the late E. M. Statler, hotel magnate, died at Pinehurst, N. C., two years ago. Joan's father, another of the Statler adopted children, died in Arizona and her mother later married William E. Marcy Jr., of Buffalo.

Business Certificate

Lauren, Peter and Edward Min-[illegible] of 75 Gage street have certified to the county clerk under the assumed business name law that they are conducting a business in Kingston under the style and name of [illegible]'s Market. The business conducted is a fruit and vegetable market.

Cohn Arrested

Shaye Cohn of Ellenville was arrested last night for driving a car with four adults riding in the front seat. This morning in police court he was given a suspended sentence.

Clothing Call Sounded Here

Sounding the clarion call heard from the flood stricken areas, officials of the American Legion and Boy Scouts have organized to collect every piece of discarded but usable wearing apparel in the city of Kingston next Saturday morning, it was announced today.

Collection will be made by 15 trucks and busses, donated by various business houses in the city. The final drive to get the clothing altogether at one time will not be made until next Saturday to give everyone time to scour attics, old trunks and other likely places where old clothing might be found.

The plan calls for rapid collection of clothing next Saturday; each householder being requested to place the package of clothing on his front porch, where trucks will pick it up. Notification must be given the Legion or Scouts so they may know the addresses where packages are available.

Birthday Ball At Golden Rule Inn; Many Tickets Sold

With arrangements completed for the staging of the Birthday Ball for the President at the Golden Rule Inn tonight, an eager crowd is ready to participate in the activities of a gay evening.

A large number of tickets were sold yesterday and the committee has announced that they will accommodate any persons who purchase tickets at the door tonight, or those who call the Golden Rule Inn, 1377, this afternoon or early evening. This decision was made after the committee originally decided to keep the crowd at the 300 mark. However, the last minute rush of yesterday and this morning for tickets indicated that the demand would continue throughout the day and evening and it was deemed necessary to accommodate everyone desiring to attend this greatest of all birthday parties. The proceeds of the local ball and some 6,000 being held throughout the nation are to alleviate suffering among infantile paralysis victims.

Paul Purcell's orchestra of eight pieces, local favorites, will play for dancing and the entertainment. The committee has been fortunate in securing a high class show through the cooperation of the Shea Theatrical Agency of New York city. Among the performers are Willie Solar, internationally famous comedian, Jeannette Garrette, featured dancer in the musical comedy "Rose Marie" and other shows, Muriel Moran, dancer and singer, Winnie Greenough, musical comedy and radio star, and Nelova, one of the celebrated Albertina Rasche dancers.

Supper will be served promptly at 11 o'clock. President Roosevelt's message to the Birthday Ball party will be received at 11:30 and the birthday cake, a large decorated cake with 55 candles, will be presented to the diners. The cake, which is presented by the management of the Golden Rule Inn, will be cut and a piece given to each one attending. One of the highlights of the evening is expected to be the turkey parade.

Dancing will begin at 9 o'clock and will continue into the morning.

AMATEUR NIGHT AT ELKS' CLUB ON FEBRUARY 18.

On Thursday night, February 18, an amateur night program will be staged at the Elks' Club on Fair street. Such program will fulfill the definite need of an occasion upon which community talent might be expressed. The performance will be strictly amateur, all professionals being barred. In this way the best of the local amateurs' talent will be assured of the valuable cash prizes to be awarded.

In order to enliven the program and to regulate the gong that tolls for a few at every amateur performance, a master of ceremonies with experience will be secured. However, the winners are to be adjudged by the applause of the audience, the volume of which will be determined by three competent judges, who will be announced at a later date.

In addition to many of the older folks competing in the entertainment line in which they are capable, it is expected that much of the promising talent in the local dancing and music schools will compete. Applications for entry on the program may be sent to the amateur night committee, Elks' Club, on Fair street, and must be in the hands of the committee by February 13.

ACTIVITIES PLANNED BY LOCAL STAMP CLUB.

A regular meeting of the Colonial City Stamp Club will be held at the Gov. Clinton Hotel on Monday evening, February 1, at 7:30 o'clock. At the last meeting Harry Streifer, one of the local members, gave a very interesting talk on the stamps of one of the countries of which he makes a specialty, namely Barbados. His collection of stamps of this particular country is quite complete. Paul Jones will give a talk on old U. S. stamps at next week's meeting and arrangements are being made to have a speaker on some phase of stamps or philately at each succeeding meeting. Several men of note in the philatelic world are to address the Kingston Club in the near future.

Non-Strikers to Resume Protest Chairs Monday In Gov. Murphy's Office

Murphy Says Today He Believes Strike Will Work Out All Right; Says He Has Good Plans of His Own.

VIA COURTS

Says Courts Offer One Peaceful Method and General Motors Appeal is Proper.

Detroit, Jan. 30 (AP).—Non-union auto workers who "sat down" in the Michigan state capitol for 10 hours in protest against "sit down" strikes in two General Motors plants said today they would return to the state house Monday if there has been no "definite and satisfactory solution."

The 25 demonstrators, employes of the Chevrolet gear and axle plant at Detroit, occupied folding chairs just outside Gov. Frank Murphy's office after a conference with him, remaining until shortly before last midnight. The governor, meanwhile, had come to Detroit for the week-end.

"It will work out all right," the governor commented today when informed that attempts in Washington to arrange for negotiations between General Motors and the union apparently had failed again. Earlier he had said:

Plans of His Own.

"I have plans which I could not put into effect while federal conferences are in progress. If I don't get good news from Washington, I will be prepared to act immediately."

He declined today to discuss his plans and indicated that he expected Secretary of Labor Perkins to continue her endeavors to compose the differences between the two groups.

Two Methods Possible

"The courts offer one peaceful method of settlement," Murphy said. "Another is a conference. General Motors' appeal to the courts is entirely proper."

He referred to the injunction the corporation is seeking in the Genesee County Circuit Court at Flint, Mich., to eject "sit down" strikers from two Fisher Body plants. A hearing on the petition will be held Monday.

Sheriff Thomas W. Wolcott said at Flint that "when orders come from the Circuit Court for me to remove these men I will do so." The corporation never pressed for action under a previous injunction it obtained against the "stay in" strikers. Gov. Murphy said General Motors officials were opposed to using force to remove the men.

The governor told the non-union demonstrators that he would not use troops to eject the strikers. National Guardsmen have been in Flint since a riot occurred outside one of the Fisher plants January 11.

George Gilbert, spokesman for the demonstrators, said that "due to the fact that the governor will not be back until Monday we feel that we cannot accomplish anything over the week-end, but unless there is a definite and satisfactory solution by Monday we will be back."

Successor to Mahoney.

Albany, N. Y., Jan. 30 (AP).—Conjecture on a successor to State Senator Walter J. Mahoney of Buffalo as president of the young Republicans of New York state was voiced today as their executive committee met here to discuss a 1937 convention scene. Mentioned frequently for the post was Donald Boyle, Amsterdam attorney. He is vice president for the fourth judicial district. Senator Mahoney, long a dominating influence in young Republican affairs, announced last night he would submit his resignation Sunday to a meeting of the board of governors here.

Attack is Repulsed.

Madrid, Jan. 30 (AP).—Madrid's defenders repulsed today one of the fiercest attacks on the capital since Gen. Francisco Franco's insurgent troops besieged it. Fascists showered government lines with ceaseless rifle and machine gun fire, bombarded them with cannon and mortars and then charged. Starting after nightfall last night, the battle spread from one sector to another—in Casa De Campo Park on the west, University City to the north and Usera to the south. It was not ended until almost daybreak today.

Coast Guard Boat Becomes Milk Wagon

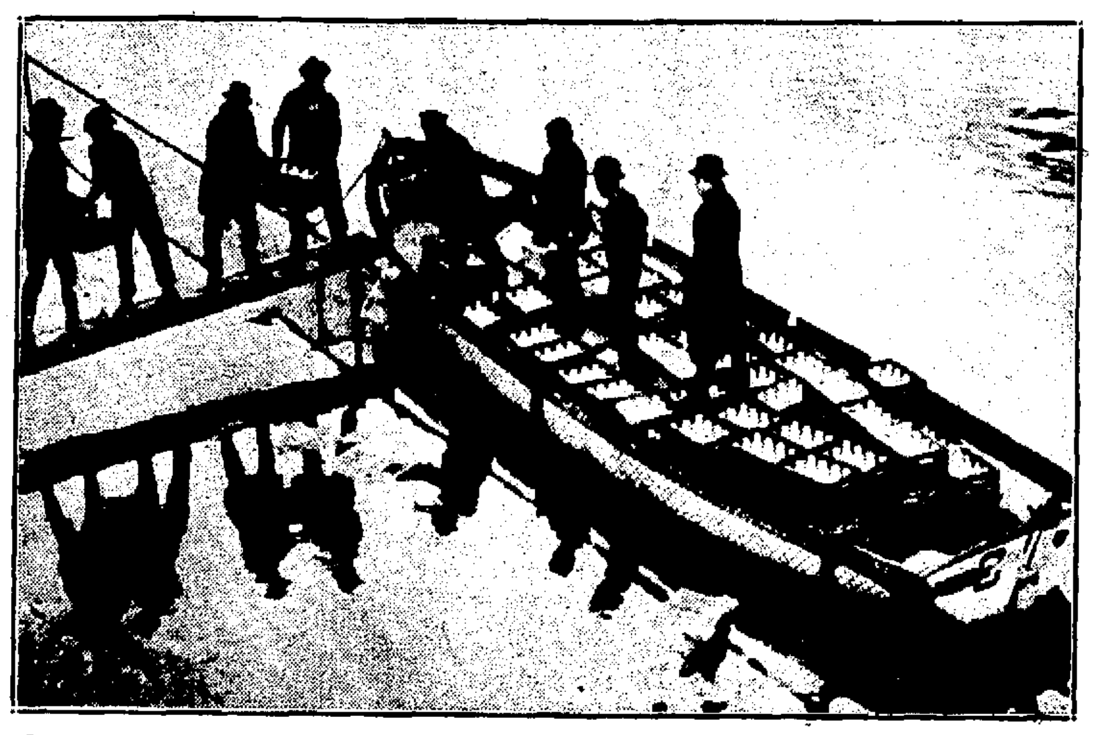

Part of a carload of bottled milk, ready for distribution among flood refugees in the Louisville area, is shown being loaded there into a coast guard boat. The milk was sent from Chicago. (Associated Press Photo)

Next Week's Crests Will be Record Ones From Cairo to Memphis, But No One Cares to Predict How High.

DEATHS INCREASE

Household Goods, Livestock Removed in 200-Mile Stretch; Louisville Pumps Out.

(By The Associated Press)

Memphis, Tenn., Jan. 30—A slight earth tremor injected a new and fearsome element into the Mississippi Valley flood fight today near Tiptonville, Tenn., where 115,000 men labored with shovel and sandbags to hold levees against a destructive "super flood."

Dike workers and townspeople reported there was a brief trembling of the earth about 3 a. m. in the area where a century ago an earthquake formed the vast Reelfoot Lake east of the river.

A hasty inspection by engineers indicated the earthen walls were not breached.

"It lasted for several seconds," said Chief of Police Pete Smith, "but there wasn't any damage. The levees are still holding above town."

Questions before valley residents were:

How high will the slowly rising river climb? Will it burst its billion dollar harness?

It was agreed next week's crests will be record ones from Cairo, Ill., to Memphis but none could say how deeply the old marks would be submerged.

An ordered horde of 115,000 men labored on in a last minute drive to strengthen the defenses and disprove an old river belief that no dike can hold back the angered Mississippi for long.

The permanent restraining embankments rise five to ten feet above 1927 flood peaks and to this margin has been added as much more freeboard of sandbags, lumber, mud and canvas.

An army almost as large as the levee corps waged an uphill fight against death in ministering to 125,-000 disease-menaced refugees already touched by the flood blight.

A fight against disease among 20,-000 homeless here was being duplicated in varying degrees in dozens of other relief bases.

Deaths from illness raised the toll in Arkansas, Mississippi and Tennessee to 46 yesterday and there was fear it might go to many times that total unless doctors and nurses succeed in checking pneumonia and influenza that have hit one in every ten of the refugees here.

Removal of livestock and household goods in threatened areas along the 200-mile stretch from Hickman, Ky., to the mouth of the White river in Arkansas was under way.

A retreat beyond the grasp of an insatiable enemy quickened today as the relentless surge of flood water toward the Mississippi river spurred a tireless army in its defense of the southland's cotton belt.

A pick and shovel army of at least 115,000 raised breastworks on both sides of the river, and awaited the zero hour, to come when the crest of the flood from the Ohio river sweeps past Cairo, Ill., probably next Wednesday, and begins its rush down the Mississippi to the gulf.

Then will come the test of the gigantic, billion dollar levee system. Anxious thousands in the river lowlands between Cairo and New Orleans prayed they would be saved from the fate of their fellow Americans in the Ohio river basin.

The pick and shovel army waged a strenuous and apparently successful fight to hold the dike across Slough Landing Neck, a few miles above Tiptonville, Tenn., and redoubled its efforts to raise a bulkhead as the flood waters inched toward the top of a 60 foot seawall at Hickham, Ky.

Preparing for any eventuality, removal of livestock and cattle was under way in threatened lowlands along the Mississippi from Hickman to the mouth of the White River in Arkansas, while evacuation of residents along broken tributary levees virtually was completed.

Paducah Evacuated

On the lower Ohio the rampaging flood waters forced complete evacuation of 8,000 persons from Paducah, Ky. After the state health commissioner reported the city was uninhabitable, military authorities were ordered to use force if necessary to remove the citizenry.

At the water crept higher, 4,000 embattled residents of Cairo could only watch and wait for the crisis.

Its seawall raised by hurriedly built bulkheads to 63 feet, army engineers confidently predicted the old river shipping center, resting in a "V" formed by the Ohio and Mississippi would escape as it has done through all the floods since the Civil War.

Backwaters of the Ohio forced residents of Karnak and Ullin, small towns on the Cache river in Illinois,

(Continued on Page Two)

Recommendations "Palliative" and Relief "Temporary" Says State Board Of Heiselman's School System Plans

Classifying the suggestions and recommendations of Mayor Heiselman as "palliative and the relief to be obtained through this as most temporary," Dr. Joseph H. Hixson, director of the State Education Department of Buildings and Grounds, expressed his disapproval of the suggested relief to the crowded school conditions in the city of Kingston and informed the Kingston Board of Education that unless some immediate step is taken to relieve this condition the state department will have to suggest that the local rural districts build up their own high school centers. He also has expressed his disapproval of the exclusion of non-resident students and classifies such a move as uneconomical. The recommendations of the mayor he has told the board do not contemplate a comprehensive program of school housing in the city.

With an attendance of 1,959 students in the high school and probably about 15 more to be registered when they recover from illness, as compared with 1,906 registered in the Kingston High School last February, the matter of overcrowded conditions in the building came up for a brief reference Friday evening at the monthly meeting of the board when Dr. Hixson's letter was called to the attention of the board.

Expresses Regret

Dr. Hixson's letter was in response to a communication sent the department containing the report of the committee which investigated the crowded school condition and the recommendations on the matter made by the mayor. His letter expressed regret that Kingston had not done something to relieve the condition and regret that the "mayor's recommendations do not contemplate a comprehensive program of school housing for your city."

The letter classified the suggestions as "palliative and the relief to be obtained through this is most temporary."

The letter was presented to the five members of the board present by Superintendent Van Ingen but no immediate action was taken other than to file the communication which warned of a loss of "a most happy situation in the relationship of the rural people" and also of the eventual permanent loss of income for tuition of non-residents if the outlying districts are compelled to build up their own high school centers to care for students who are rejected from the local high school.

May Force Rural Areas.

The communication stated that unless some action is taken by the city in the very near future to relieve congestion in the high school and other schools, the department will be forced to ask people of the rural areas to build their own high school centers.

His letter expressed opposition to the city excluding non-residents and he said that the recommendations made by the city officials did not contemplate a comprehensive program of school housing. The State Department will recommend further attempt at seeking other means of providing adequate school facilities.

In his letter Dr. Hixson urged upon the Board of Education the advisability and true economy of providing for the "tuition students" and he suggested that if the business

(Continued on Page Five)

Opening of Child Hygiene Clinic in Kingston Delayed

Had Planned to Open Early This Month, But Approval of Project by Washington Said to be Cause of Delay—No Official Appointment Made.

The child hygiene clinic that the state health department had planned to open in Kingston early this month in still not operating, and the delay is said to be caused by waiting approval from the federal government at Washington of the project. The clinic is planned to be in charge of a physician and two nurses. It is said, but not officially, that the physician to have charge will be Dr. Rachel G. Holloway of Kerhonkson, who is well known in the county medical profession, while the nurses are to be Miss Travis and Miss Cassidy. Miss Cassidy was child welfare nurse employed by the Junior League, and she has been taking a special course of study to fit her for her increased duties.

Miss Travis has been in Kingston for several years and is assisting the local health board, and becoming acquainted with the work carried on in the city.

The Junior League sime time ago relinquished the use of the rooms in the municipal building and turned all of its child welfare clinic equipment over to the city, which accepted the generous gift with thanks.

The idea back of the proposed child hygiene clinic is to make a determined effort to cut down the infant mortality rate among babies in Kingston by education and prenatal work.

LACKAWACK DIVISION CHIEF TO LOCATE IN ELLENVILLE.

Engineer LeRoy Hammond, who will be in charge of the Lackawack division for the New York board of water supply, during the building of the dam to be located at Lackawack, will make his home in Ellenville.

It is understood that Mr. Hammond will occupy the former Benman property at 4 Maple avenue, now owned by Judge W. H. Cunningham. The house will undergo extensive improvements.

High School Room For Religious Course Was Granted Friday

There was a brief meeting of the Board of Education Friday evening attended by President Walter, Trustees Kearney, Cragin, Feeney, Byrne and Schmid.

A request from the Kingston School of Religious Education for use of a high school room for a five lecture course of instruction was granted. There will be two instructors from New Paltz and several from Kingston. The course will be held Monday evenings, March 1, 8, 15 and April 5 and 12. The hours will be from 7:30 to 10 o'clock and there will be an organization meeting on February 21.

A communication was received from the Central Hudson Gas and Electric Company tendering a contract for the schools for a new rate which will go into effect for electric energy on February 1. It is estimated that the city will save $800 annually in the schools. The company also tendered a contract for the high school in which it agreed to make transformer changes and do all necessary wiring to switch to a demand service in the building at a cost of $100. There will also be a rental of $94.80 a year for transformers but this will be far less than the proposed saving which will be effected by the change. At the new rate the last month bill would be reduced $151.04 over the present rate. The board voted to accept the contract but referred to the Building Committee the matter of investigating the advisability of purchasing the transformers instead of renting them. Under the contract offered the board may buy the transformers outright instead of paying a monthly rental.

An allocation of $1,324.34 for vocational extension work was received from the Federal fund. Of this the part time excess quota fund to be spent for equipment amounts to $542.22. The matter was referred to the supplies committee.

Fire Escape Bids

Bids were received for erecting

(Continued on Page Five)

Radek Spared from Death by Soviet So Testimony Might Be Used at Future Russian Conspiracy Trials

Moscow, Jan. 30 (AP)—Karl Radek was spared from death as a traitor against the Soviet government, authoritative sources declared today, so his testimony might be used at future conspiracy trials.

The fiery Radek, who refused to beg for clemency and leered at the unexpected leniency of his judges, was sentenced to 10 years imprisonment and deprived of his political life for five more.

Thirteen fellow-conspirators of the 17 who faced trial were sentenced to death before a firing squad, after forlorn pleas for mercy, both individually and as a group.

It was their last chance and despite it, informed sources said, the first announcement that "the verdict of the court has been carried out"—meaning the 13 had been shot—was expected tomorrow.

The belief grew in foreign circles Radek was spared not only because of his value as a witness at trials almost certainly planned against other Trotzkyists, but also because of his potential services to the nation in case of the war he so frequently predicted would come this year.

The whisker-fringed editor, once the most authoritative voice in the Russian press, strode off to prison between two guards with his icy indifference unshattered.

Other defendants wept openly as the three judges of the military collegium of the supreme court returned their verdict after eight hours deliberation.

Radek, M. S. Stroiloff, and Gregory Sokolnikoff, once Soviet ambassador to Great Britain, went to jail for 10 years; and V. V. Arnold, who had said he was once an American citizen and veteran of two enlistments in the United States army, was imprisoned for eight years.

Prosecutor Andrey Vishinsky, who had pieced together the intrigue to restore capitalism to Communist Russia, had demanded Radek's death, holding the publicist most responsible for the plot, involving Japan and Germany, because of his confessed contact with exiled Leon Trotzky through letters.

The Weather

Tonight, cloudy and warmer
Sunday, rain and warmer

Detailed report on last page

The Kingston Daily Freeman

First in News
Local, National, Foreign

Ulster County's Leading Advertising Medium

VOL. LXVI.—No. 88. CITY OF KINGSTON, N. Y., SATURDAY EVENING, JANUARY 30, 1937. PRICE FOUR CENTS.

Earth Tremors in Tennessee Strike New Fears Into 115,000 Levee Guards; Fight Disease Among 125,000 Victims

Hitler Ends Surprises; World War Guilt "Wiped Out" in Reich Message

Tells Exultant Reich That Germany Withdraws Signature to Versailles Confession of War Guilt.

COOPERATION

Declares Against Isolation and Says Nazis Want Colonies Returned.

Berlin, Jan. 30 (AP)—Adolf Hitler "wiped out" with a solemn and dramatic sentence today the German World War guilt confession of Versailles.

In the next breath he told his exultant Reichstag and the world that "the time of so-called surprises" from Nazi Germany is "ended".

He pledged Germany's "loyal cooperation" in the problems that beset humanity. He renounced German "isolation". He asked friendship with France.

He reiterated Germany's claim for restoration of her former colonies and left the door open for an "arrangement" with Portugal, although saying nothing about the expected acquisition of Angola.

"Germany once built up a colonial empire without robbing anybody or violating any treaty or making war," he said. "This empire was taken from us. The reasons assigned today for attempting to excuse this taking away do not hold water!"

Military Sovereignty

To a Reichstag "heiling" itself mad with joy on the fourth birthday of Nazi power, Der Fuehrer restated Germany's self-assumed military sovereignty, declared finish to any but German control of Reichsbank and Federal Railway matters, proclaimed a "natural end" to those parts of the Versailles Treaty which made Germany inferior and cried:

"I hereby most solemnly withdraw the German signature from that declaration forced upon a weak government against its better knowledge—the declaration (in the treaty of Versailles) to the effect Germany was guilty of starting the World War.

Nine European nations—including Fascist Spain—Herr Hitler listed as having "improved" relations with the reich.

He cited the anti-Communist pact with Japan as proof of the reich's desire to avoid isolation.

He offered pledges of "incontestible" neutrality to Belgium and the Netherlands.

Pledges Cooperation.

He added:

"As a state with equal rights Germany * * * will loyally cooperate in solving the problems which stir us and other nations."

For the Versailles pact it was all but a coup de grace—climaxing, as it did, Germany's rebuilt army, navy and air force, her remilitarized Rhineland, her assumption of control of her own waterways.

Of the colonial question, the chancellor said:

"Germany makes no colonial demands upon countries which took no colonies from her. Germany never demanded colonies for military purposes but exclusively for economic reasons.

"In our closely settled country, our demand for colonies will again and again be voiced as something self-evident."

Treasury Receipts.

Washington, Jan. 30 (AP).—The position of the treasury on January 28: Receipts, $9,578,083.83; expenditures, $16,849,841.83; balance, $1,730,782,644.66; customs receipts for the month, $37,673,245.98. Receipts for the fiscal year (since July 1), $2,424,811,379.99; expenditures, $4,154,750,232.07, including $1,702,523,762.74 of emergency expenditures; excess of expenditures, $1,730,238,852.08; gross debt, $34,505,809,842.65, a decrease of $1,843,134.16 under the previous day; gold assets, $11,345,260,377.54, including $114,124,696.65 of inactive gold.

In Millionaire Class

Buffalo, N. Y., Jan. 30 (AP).—The addition of $216,162 to her $973,279 trust fund put six-year-old Joan Marie Statler in the millionaire class today. County clerk's records showed the money, a share of the trust fund of the late Mrs. Elva Statler Davidson, had been deposited in a Buffalo bank. Mrs. Davidson, one of the four adopted children of the late E. M. Statler, hotel magnate, died at Pinehurst, N. C., two years ago. Joan's father, another of the Statler adopted children, died in Arizona and her mother later married William E. Marcy Jr., of Buffalo.

Business Certificate

Lauren, Peter and Edward Minasian of 75 Gage street have certified to the county clerk under the assumed business name law that they are conducting a business in Kingston under the style and name of Minasian's Market. The business conducted is a fruit and vegetable market.

Cuba Arrested

Slave Cuba of Ellenville was arrested last night for driving a car with four adults riding in the front seat. This morning in police court he was given a suspended sentence.

Clothing Call Sounded Here

Sounding the clarion call heard from the flood stricken areas, officials of the American Legion and Boy Scouts have organized to collect every piece of discarded but usable wearing apparel in the city of Kingston next Saturday morning, it was announced today.

Collection will be made by 15 trucks and busses, donated by various business houses in the city. The final drive to get the clothing altogether at one time will not be made until next Saturday to give everyone time to scour attics, old trunks and other likely places where old clothing might be found.

The plan calls for rapid collection of clothing next Saturday; each householder being requested to place the package of clothing on his front porch, where trucks will pick it up. Notification must be given the Legion or Scouts so they may know the addresses where packages are available.

Birthday Ball At Golden Rule Inn; Many Tickets Sold

With arrangements completed for the staging of the Birthday Ball for the President at the Golden Rule Inn tonight, an eager crowd is ready to participate in the activities of a gay evening.

A large number of tickets were sold yesterday and the committee has announced that they will accommodate any persons who purchase tickets at the door tonight, or those who call the Golden Rule Inn, 1377, this afternoon or early evening. This decision was made after the committee originally decided to keep the crowd at the 300 mark. However, the last minute rush of yesterday and this morning for tickets indicated that the demand would continue throughout the day and evening and it was deemed necessary to accommodate everyone desiring to attend this greatest of all birthday parties. The proceeds of the local ball and some 6,000 being held throughout the nation are to alleviate suffering among infantile paralysis victims.

Paul Purcell's orchestra of eight pieces, local favorites, will play for dancing and the entertainment. The committee has been fortunate in securing a high class show through the cooperation of the Shea Theatrical Agency of New York city. Among the performers are Willie Solar, internationally famous comedian, Jeannette Garrette, featured dancer in the musical comedy "Rose Marie" and other shows, Muriel Moran, dancer and singer, Winnie Greenough, musical comedy and radio star, and Nelova, one of the celebrated Albertina Rasche dancers.

Supper will be served promptly at 11 o'clock. President Roosevelt's message to the Birthday Ball party will be received at 11:30 and the birthday cake, a large decorated cake with 55 candles, will be presented to the diners. The cake, which is presented by the management of the Golden Rule Inn, will be cut and a piece given to each one attending. One of the highlights of the evening is expected to be the turkey parade.

Dancing will begin at 9 o'clock and will continue into the morning.

AMATEUR NIGHT AT ELKS' CLUB ON FEBRUARY 18.

On Thursday night, February 18, an amateur night program will be staged at the Elks' Club on Fair street. Such program will fulfill the definite need of an occasion upon which community talent might be expressed. The performance will be strictly amateur, all professionals being barred. In this way the best of the local amateurs' talent will be assured of the valuable cash prizes to be awarded.

In order to enliven the program and to regulate the gong that tolls for a few at every amateur performance, a master of ceremonies with experience will be secured. However, the winners are to be adjudged by the applause of the audience, the volume of which will be determined by three competent judges, who will be announced at a later date.

In addition to many of the older folks competing in the entertainment line in which they are capable, it is expected that much of the promising talent in the local dancing and music schools will compete. Applications for entry on the program may be sent to the amateur night committee, Elks' Club, on Fair street, and must be in the hands of the committee by February 13.

ACTIVITIES PLANNED BY LOCAL STAMP CLUB.

A regular meeting of the Colonial City Stamp Club will be held at the Governor Clinton Hotel on Monday evening, February 1, at 7:30 o'clock. At the last meeting Harry Strefler, one of the local members, gave a very interesting talk on the stamps of one of the countries of which he makes a specialty, namely Barbados. His collection of stamps of this particular country is quite complete. Paul Jones will give a talk on old U. S. stamps at next week's meeting and arrangements are being made to have a speaker on some phase of stamps or philately at each succeeding meeting. Several men of note in the philatelic world are to address the Kingston Club in the near future.

Non-Strikers to Resume Protest Chairs Monday In Gov. Murphy's Office

Murphy Says Today He Believes Strike Will Work Out All Right; Says He Has Good Plans of His Own.

VIA COURTS

Says Courts Offer One Peaceful Method and General Motors Appeal is Proper.

Detroit, Jan. 30 (AP).—Non-union auto workers who "sat down" in the Michigan state capitol for 10 hours in protest against "sit down" strikes in two General Motors plants said today they would return to the state house Monday if there has been no "definite and satisfactory solution."

The 25 demonstrators, employes of the Chevrolet gear and axle plant at Detroit, occupied folding chairs just outside Gov. Frank Murphy's office after a conference with him, remaining until shortly before last midnight. The governor, meanwhile, had come to Detroit for the week-end.

"It will work out all right," the governor commented today when informed that attempts in Washington to arrange for negotiations between General Motors and the union apparently had failed again. Earlier he had said:

Plans of His Own.

"I have plans which I could not put into effect while federal conferences are in progress. If I don't get good news from Washington, I will be prepared to act immediately."

He declined today to discuss his plans and indicated that he expected Secretary of Labor Perkins to continue her endeavors to compose the differences between the two groups.

Two Methods Possible

"The courts offer one peaceful method of settlement," Murphy said. "Another is a conference. General Motors' appeal to the courts is entirely proper."

He referred to the injunction the corporation is seeking in the Genesee County Circuit Court at Flint, Mich., to eject "sit down" strikers from two Fisher Body plants. A hearing on the petition will be held Monday.

Sheriff Thomas W. Wolcott said at Flint that "when orders come from the Circuit Court for me to remove these men I will do so." The corporation never pressed for action under a previous injunction it obtained against the "stay in" strikers. Gov. Murphy said General Motors officials were opposed to using force to remove the men.

The governor told the non-union demonstrators that he would not use troops to eject the strikers. National Guardsmen have been in Flint since a riot occurred outside one of the Fisher plants January 11.

George Gilbert, spokesman for the demonstrators, said that "due to the fact that the governor will not be back until Monday we feel that we cannot accomplish anything over the week-end, but unless there is a definite and satisfactory solution by Monday we will be back."

Successor to Mahoney.

Albany, N. Y., Jan. 30 (AP).—Conjecture on a successor to State Senator Walter J. Mahoney of Buffalo as president of the young Republicans of New York state was voiced today as their executive committee met here to discuss a 1937 convention scene. Mentioned frequently for the post was Donald Boyle, Amsterdam attorney. He is vice president for the fourth judicial district. Senator Mahoney, long a dominating influence in young Republican affairs, announced last night he would submit his resignation Sunday to a meeting of the board of governors here.

Attack is Repulsed.

Madrid, Jan. 30 (AP).—Madrid's defenders repulsed today one of the fiercest attacks on the capital since Gen. Francisco Franco's insurgent troops besieged it. Fascists showered government lines with ceaseless rifle and machine gun fire, bombarded them with cannon and mortars and then charged. Starting after nightfall last night, the battle spread from one sector to another—in Casa De Campo Park on the west, University City to the north and Usera to the south. It was not ended until almost daybreak today.

Coast Guard Boat Becomes Milk Wagon

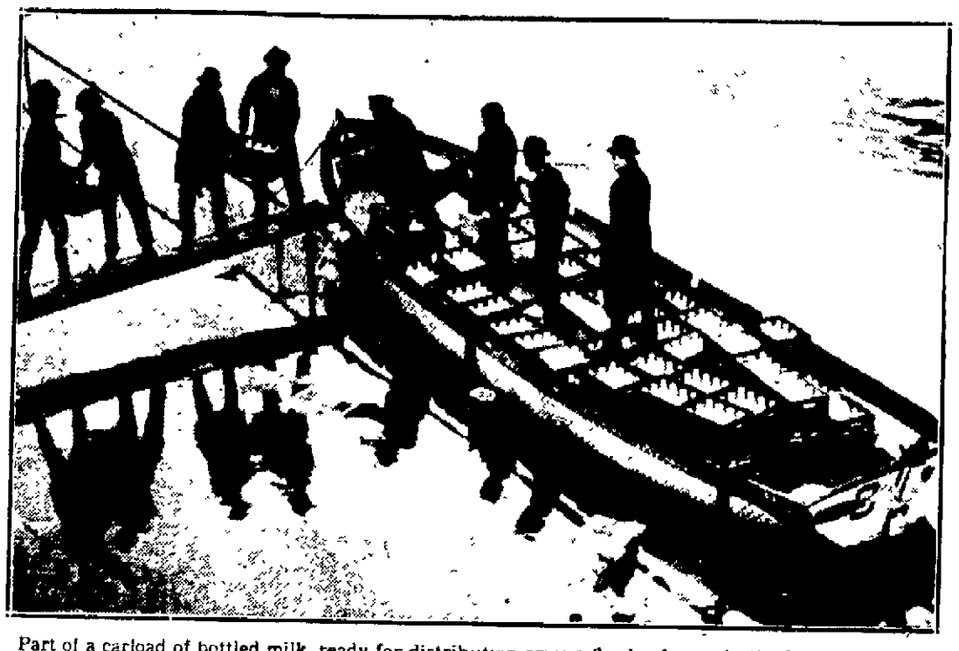

Part of a carload of bottled milk, ready for distribution among flood refugees in the Louisville area, is shown being loaded there into a coast guard boat. The milk was sent from Chicago. (Associated Press Photo)

Recommendations "Palliative" and Relief "Temporary" Says State Board Of Heiselman's School System Plans

Classifying the suggestions and recommendations of Mayor Heiselman as "palliative and the relief to be obtained through this as most temporary," Dr. Joseph H. Hixson, director of the State Education Department of Buildings and Grounds, expressed his disapproval of the suggested relief to the crowded school conditions in the city of Kingston and informed the Kingston Board of Education that unless some immediate step is taken to relieve this condition the state department will have to suggest that the local rural districts build up their own high school centers. He also has expressed his disapproval of the exclusion of non-resident students and classifies such a move as uneconomical. The recommendations of the mayor he has told the board do not contemplate a comprehensive program of school housing in the city.

With an attendance of 1,959 students in the high school and probably about 15 more to be registered when they recover from illness, as compared with 1,906 registered in the Kingston High School last February, the matter of overcrowded conditions in the building came up for a brief reference Friday evening at the monthly meeting of the board when Dr. Hixson's letter was called to the attention of the board.

Expresses Regret

Dr. Hixson's letter was in response to a communication sent the department containing the report of the committee which investigated the crowded school condition and the recommendations on the matter made by the mayor. His letter expressed regret that Kingston had not done something to relieve the condition and regret that the "mayor's recommendations do not contemplate a comprehensive program of school housing for your city."

The letter classified the suggestions as "palliative and the relief to be obtained through this is most temporary."

The letter was presented to the five members of the board present by Superintendent Van Ingen but no immediate action was taken other than to file the communication which warned of a loss of "a most happy situation in the relationship of the rural people" and also of the eventual permanent loss of income for tuition of non-residents if the outlying districts are compelled to build up their own high school centers to care for students who are rejected from the local high school.

May Force Rural Areas.

The communication stated that unless some action is taken by the city in the very near future to relieve congestion in the high school and other schools, the department will be forced to ask people of the rural areas to build their own high school centers.

His letter expressed opposition to the city excluding non-residents and he said that the recommendations made by the city officials did not contemplate a comprehensive program of school housing. The State Department will recommend further attempt at seeking other means of providing adequate school facilities.

In his letter Dr. Hixson urged upon the Board of Education the advisability and true economy of providing for the "tuition students" and he suggested that if the business

(Continued on Page Five)

Opening of Child Hygiene Clinic in Kingston Delayed

Had Planned to Open Early This Month, But Approval of Project by Washington Said to be Cause of Delay—No Official Appointment Made.

The child hygiene clinic that the state health department had planned to open in Kingston early this month is still not operating, and the delay is said to be caused by waiting approval from the federal government at Washington of the project. The clinic is planned to be in charge of a physician and two nurses. It is said, but not officially, that the physician to have charge will be Dr. Rachel G. Holloway of Kerhonkson, who is well known in the county medical profession, while the nurses are to be Miss Travis and Miss Cassidy. Miss Cassidy was child welfare nurse employed by the Junior League, and she has been taking a special course of study to fit her for her increased duties.

Miss Travis has been in Kingston for several years and is assisting the local health board, and becoming acquainted with the work carried on in the city.

The Junior League sime time ago relinquished the use of the rooms in the municipal building and turned all of its child welfare clinic equipment over to the city, which accepted the generous gift with thanks.

The idea back of the proposed child hygiene clinic is to make a determined effort to cut down the infant mortality rate among babies in Kingston by education and prenatal work.

LACKAWACK DIVISION CHIEF TO LOCATE IN ELLENVILLE.

Engineer LeRoy Hammond, who will be in charge of the Lackawack division for the New York board of water supply, during the building of the dam to be located at Lackawack, will make his home in Ellenville.

It is understood that Mr. Hammond will occupy the former Denman property at 4 Maple avenue, now owned by Judge W. R. Cunningham. The house will undergo extensive improvements.

High School Room For Religious Course Was Granted Friday

There was a brief meeting of the Board of Education Friday evening attended by President Walter, Trustees Kearney, Cragin, Feeney, Byrne and Schmid.

A request from the Kingston School of Religious Education for use of a high school room for a five lecture course of instruction was granted. There will be two instructors from New Paltz and several from Kingston. The course will be held Monday evenings, March 1, 8, 15 and April 5 and 12. The hours will be from 7:30 to 10 o'clock and there will be an organization meeting on February 21.

A communication was received from the Central Hudson Gas and Electric Company tendering a contract for the schools for a new rate which will go into effect for electric energy on February 1. It is estimated that the city will save $800 annually in the schools. The company also tendered a contract for the high school in which it agreed to make transformer changes and do all necessary wiring to switch to a demand service in the building at a cost of $100. There will also be a rental of $34.80 a year for transformers but this will be far less than the proposed saving which will be effected by the change. At the new rate the last month bill would be reduced $151.04 over the present rate. The board voted to accept the contract but referred to the Building Committee the matter of investigating the advisability of purchasing the transformers instead of renting them. Under the contract offered the board may buy the transformers outright instead of paying a monthly rental.

An allocation of $1,324.34 for vocational extension work was received from the Federal fund. Of this the part time excess quota fund to be spent for equipment amounts to $542.22. The matter was referred to the supplies committee.

Fire Escape Bids

Bids were received for erecting

(Continued on Page Five)

Radek Spared from Death by Soviet So Testimony Might Be Used at Future Russian Conspiracy Trials

Moscow, Jan. 30 (AP)—Karl Radek was spared from death as a traitor against the Soviet government, authoritative sources declared today, so his testimony might be used at future conspiracy trials.

The fiery Radek, who refused to beg for clemency and leered at the unexpected leniency of his judges, was sentenced to 10 years imprisonment and deprived of his political life for five more.

Thirteen fellow-conspirators of the 17 who faced trial were sentenced to death before a firing squad, after forlorn pleas for mercy, both individually and as a group.

It was their last chance and despite it, informed sources said, the first announcement that "the verdict of the court has been carried out"—meaning the 13 had been shot—was expected tomorrow.

The belief grew in foreign circles Radek was spared not only because of his value as a witness at trials almost certainly planned against other Trotzkyists, but also because of his potential services to the nation in case of the war he so frequently predicted would come this year.

The whisker-fringed editor, once the most authoritative voice in the Russian press, strode off to prison between two guards with his icy indifference unshattered.

Other defendants wept openly as the three judges of the military collegium of the supreme court returned their verdict after eight hours deliberation.

Radek, M. S. Strolloff, and Gregory Sokolnikoff, once Soviet ambassador to Great Britain, went to jail for 10 years; and V. V. Arnold, who had said he was once an American citizen and veteran of two enlistments in the United States army, was imprisoned for eight years.

Prosecutor Andrey Vishinsky, who had pieced together the intrigue to restore capitalism to Communist Russia, had demanded Radek's death, holding the publicist most responsible for the plot, involving Japan and Germany, because of his confessed contact with exiled Leon Trotzky through letters.

Next Week's Crests Will be Record Ones From Cairo to Memphis, But No One Cares to Predict How High.

DEATHS INCREASE

Household Goods, Livestock Removed in 200-Mile Stretch; Louisville Pumps Out.

(By The Associated Press)

Memphis, Tenn., Jan. 30—A slight earth tremor injected a new and fearsome element into the Mississippi Valley flood fight today near Tiptonville, Tenn., where 115,000 men labored with shovel and sandbags to hold levees against a destructive "super flood."

Dike workers and townspeople reported there was a brief trembling of the earth about 3 a. m. in the area where a century ago an earthquake formed the vast Reelfoot Lake east of the river.

A hasty inspection by engineers indicated the earthen walls were not breached.

"It lasted for several seconds," said Chief of Police Pete Smith, "but there wasn't any damage. The levees are still holding above town."

Questions before valley residents were:

How high will the slowly rising river climb? Will it burst its billion dollar harness?

It was agreed next week's crests will be record ones from Cairo, Ill., to Memphis but none could say how deeply the old marks would be submerged.

An ordered horde of 115,000 men labored on in a last minute drive to strengthen the defenses and disprove an old river belief that no dike can hold back the angered Mississippi for long.

The permanent restraining embankments rise five to ten feet above 1927 flood peaks and to this margin has been added as much more freeboard of sandbags, lumber, mud and canvas.

An army almost as large as the levee corps waged an uphill fight against death in ministering to 125,000 disease-menaced refugees already touched by the flood blight.

A fight against disease among 20,000 homeless here was being duplicated in varying degrees in dozens of other relief bases.

Deaths from illness raised the toll in Arkansas, Mississippi and Tennessee to 46 yesterday and there was fear it might go to many times that total unless doctors and nurses succeed in checking pneumonia and influenza that have hit one in every ten of the refugees here.

Removal of livestock and household goods in threatened areas along the 200-mile stretch from Hickman, Ky., to the mouth of the White river in Arkansas was under way.

A retreat beyond the grasp of an insatiable enemy quickened today as the relentless surge of flood water toward the Mississippi river spurred a tireless army in its defense of the southland's cotton belt.

A pick and shovel army of at least 115,000 raised breastworks on both sides of the river, and awaited the zero hour, to come when the crest of the flood from the Ohio river sweeps past Cairo, Ill., probably next Wednesday, and begins its rush down the Mississippi to the gulf.

Then will come the test of the gigantic, billion dollar levee system. Anxious thousands in the river lowlands between Cairo and New Orleans prayed they would be saved from the fate of their fellow Americans in the Ohio river basin.

The pick and shovel army waged a strenuous and apparently successful fight to hold the dike across Slough Landing Neck, a few miles above Tiptonville, Tenn., and redoubled its efforts to raise a bulkhead as the flood waters inched toward the top of a 60 foot seawall at Hickham, Ky.

Preparing for any eventuality, removal of livestock and cattle was under way in threatened lowlands along the Mississippi from Hickman to the mouth of the White River in Arkansas, while evacuation of residents along broken tributary levees virtually was completed.

Paducah Evacuated

On the lower Ohio the rampaging flood waters forced complete evacuation of 8,000 persons from Paducah, Ky. After the state health commissioner reported the city was uninhabitable, military authorities were ordered to use force if necessary to remove the citizenry.

At the water crept higher, 4,000 embattled residents of Cairo could only watch and wait for the crisis.

Its seawall raised by hurriedly built bulkheads to 63 feet, army engineers confidently predicted the old river shipping center, resting in a "V" formed by the Ohio and Mississippi would escape as it has done through all the floods since the Civil War.

Backwaters of the Ohio forced residents of Karnak and Ullin, small towns on the Cache river in Illinois,

(Continued on Page Two)

FINANCIAL AND COMMERCIAL

By CLAUDE L. JAGGER

New York, Jan. 30. (AP).—Steels executed another brisk upward flourish in today's stock market but with the exception of a number of specialties, failed to pull the rest of the list in their wake.

U. S. Steel was again the leader, leaping across 97 to a new six-year peak. At the same time automotive issues were inclined to give ground as the strike deadlock remained unbroken. Prices were somewhat uneven at the close. Transfers approximated 1,100,000 shares.

Share gainers of fractions to around three points at the best included U. S. Steel, Bethlehem, Republic, Crucible, National Steel, Allegheny Steel, Wheeling Steel, Gulf States Steel, Youngstown Sheet & Tube, Pittsburgh United, Montgomery Ward, Sears Roebuck, American Locomotive, Skelly Oil, Union Oil of California, Southern Railway and Goodyear.

Backward were U. S. Rubber, International Harvester, Anaconda, N. Y. Central, American Can, du Pont, Paramount, General Motors and Chrysler.

J. I. Case enjoyed one of its periodical flurries, advancing about seven points at its top.

Quotations given by Parker McElroy & Co., members N. Y. Stock Exchange, 120 Broadway, New York city; branch office, 282 Wall street.

New York Stock Exchange

QUOTATIONS AT NOON

Allegheny Corp.	1
A. M. Byers & Co.	30
Allied Chemical & Dye Corp.	186
Allis-Chalmers	78
American Can Co.	108
American Car Foundry	64¾
American & Foreign Power	12¼
American Locomotive	53⅞
American Smelting & Ref. Co.	90¼
American Sugar Refining Co.	52¾
American Tel & Tel.	183½
American Tobacco Class B	99½
American Radiator	20
Anaconda Copper	53⅛
Atchison, Topeka & Santa Fe	73¾
Associated Dry Goods	20
Auburn Auto	32½
Baldwin Locomotive	10⅞
Baltimore & Ohio Ry.	22¾
Bethlehem Steel	83
Briggs Mfg. Co.	55¾
Burroughs Adding Machine Co.	38¼
Canadian Pacific Ry.	15⅝
Case, J. I.	160
Cerro DePasco Copper	68½
Chesapeake & Ohio R. R.	53¾
Chicago & Northwestern R. R.	4
Chicago R. I. & Pacific	2⅜
Chrysler Corp.	128¼
Coca Cola	129⅛
Columbia Gas & Electric	18
Commercial Solvents	19⅜
Commonwealth & Southern	8½
Consolidated Edison	46½
Consolidated Oil	16¾
Continental Oil	44½
Continental Can Co.	69
Corn Products	70
Del. & Hudson R. R.	50
Eastman Kodak	
Electric Power & Light	22¼
E. I. DuPont	172¾
Erie Railroad	15⅛
Freeport Texas Co.	29½
General Electric Co.	63½
General Motors	67⅞
General Foods Corp	43½
Goodrich (B. F.) Rubber	33⅜
Great Northern, Pfd.	43⅜
Great Northern Ore.	19⅜
Hecker Products	15⅝
Houston Oil	16¼
Hudson Motors	21¾
International Harvester Co.	105
International Nickel	63⅜
International Tel. & Tel.	12¾
Johns-Manville & Co.	145½
Kennecott Copper	58⅜
Keystone Steel	18⅞
Kresge (S. S.)	27⅝
Lehigh Valley R. R.	18⅜
Liggett Myers Tobacco B.	114
Loews, Inc.	73¼
Mack Trucks, Inc.	47½
McKeesport Tin Plate	84¼
Mid-Continent Petroleum	31
Montgomery Ward & Co.	56½
Nash-Kelvinator	23⅝
National Power & Light	12⅞
National Biscuit	31
New York Central R. R.	42⅛
N. Y., New Haven & Hart. R. R.	6
North American Co.	31
Northern Pacific Co.	28½
Packard Motors	11⅜
Pacific Gas & Elec.	34⅞
Penney, J. C.	102¼
Pennsylvania Railroad	41⅛
Philips Petroleum	53⅜
Public Service of N. J.	31½
Pullman Co.	68½
Radio Corp. of America	11¾
Republic Iron & Steel	34¾
Reynolds Tobacco Class B	56⅛
Sears Roebuck & Co.	84⅛
Southern Pacific Co.	46⅞
Southern Railroad Co.	28½
Standard Brands Co.	15⅜
Standard Gas & Electric	12½
Standard Oil of Calif.	46⅜
Standard Oil of N. J.	69½
Standard Oil of Indiana	47¾
Studebaker Corp.	16½
Socony-Vacuum Corp.	18
Texas Corp.	33¼
Texas Gulf Sulphur	38⅞
Timken Roller Bearing Co.	75
Union Pacific R. R.	129½
United Gas Improvement	15¼
United Corp.	7¼
U. S. Cast Iron Pipe	65⅛
U. S. Industrial Alcohol	36⅝
U. S. Rubber Co.	35⅛
U. S. Steel Corp.	98⅜
Western Union Telegraph Co.	79⅝
Westinghouse Elec. & Mfg. Co.	150
Woolworth Co., (F. W.)	62
Yellow Truck & Coach	28

The expenditure of $37,010,000 during the next fiscal year on the upper Mississippi 9-foot canalization program has been recommended by Maj. Gen. E. M. Markham, chief of army engineers.

Because he has reached the retirement age of 70, Prof. W. O. Brown, who established the first rural practice school in Illinois, will withdraw as a member of the Southern Illinois State Normal school faculty here at the end of the college year.

Smallest Export Balance In 41 Years

The United States exported $34,258,000 more merchandise than it imported in 1936, giving this country the smallest export balance it has had in 41 years, according to Department of Commerce figures released.

Federal Judge Julian Mack decided that Electric Bond & Share must register under the Public Utility Act, which he held separable, and constitutional as to its registration features.

Additional corporate earnings announcements, made yesterday, showed improvements over 1935 in most cases.

The Board of Governors of the Federal Reserve System will raise reserve requirements to the full legal limit; increase will probably not become effective until the latter part of February.

L. & N. asked ICC authority to issue $4,950,000 equipment trust certificates. Road will buy 2,700 steel hopper cars and 300 ballast cars at estimated cost of $6,600,000.

In first half of January Southern Pacific gross was up 36 per cent over year ago, said Chairman Hale Holden.

Republic Steel's 1936 net equalled $1.74 a common share vs. 49 cents in 1935. Net income last year of National Steel equalled $5.80 vs. $5.16 in 1935; Hercules Powder Co., $6.33 vs. $4.23; General Cigar, $3.07 vs. $3.65.

Pittsburgh Steel in six months ended December 31 showed net income of $571,114 against $516,067 net loss in like portion of 1935. Cord Corporation for fiscal year ended November 30 reported net profit of $306,691 vs. net loss of $242,451 in preceding year.

Preliminary report of Engineers Public Service and subsidiaries showed 1936 net at $2,946,392 vs. $1,605,867 in 1935.

Curtis Publishing declared $1.75 on $7 preferred accumulations. Collins & Aikman voted $1 extra plus a 50-cent dividend on common.

New York Air Brake's orders have increased sharply since beginning of year; 1937 earnings are expected to better $2.75 to $2.90 a share estimated for 1936.

Commodities declined yesterday. Government and corporate bonds were lower. Stock market volume was 1,960,000 shares vs. 2,340,000 Thursday.

New York Curb Exchange

QUOTATIONS AT NOON

American Cynamid B	33½
American Gas & Electric	48½
American Superpower	2½
Associated Gas & Elec. A	3⅞
Atlas Corp.	17¾
Bliss, E. W.	21¾
Cities Service	4½
Electric Bond & Share	25⅜
Excello Aircraft & Tool	23¼
Equity Corp.	2½
Ford Motor Ltd.	
Gulf Oil	63⅞
Humble Oil	84⅝
Hudson Bay Mining & Smelting	33¼
International Petroleum Ltd.	35
Lehigh Coal & Navigation	12⅝
Newmount Mining Co.	120
Niagara Hudson Power	16⅝
Pennroad Corp.	4⅞
St. Regis Paper	10⅛
Sunshine Mines	20¼
Standard Oil of Kentucky	
Technicolor Corp.	21¾
Wright Hargraves Mines	7⅞

THE JOINERS

News of Interest to Members of Fraternal Societies

Rip Van Winkle Triangle, D. O. E. S., are holding a dance at the Clinton Ford on Wednesday evening, February 17. The public is invited and those desiring tickets may call Evelyn Howard, telephone 3879, or Edna Beatty, telephone 463.

Court Patricia, Catholic Daughters of America, of Newburgh, will celebrate their 24th anniversary with a dinner at the Palatine Hotel in that city on Monday evening, February 8. They have invited the members of Court Santa Maria of this city to attend the banquet and those who desire to attend should make reservations with Miss Marie Ulrich, grand regent of the local organization.

Blue Whale Is Largest; Heavier Than Elephants

Of the many species of whale, the blue whale, or, as he is sometimes called, the sulphur bottom, is the largest. The whale is not a fish, as is commonly supposed, but a cetacean, says a writer in Pathfinder Magazine. A cetacean is a mammal that lives an aquatic life; a mammal is an air-breathing, warm-blooded animal that bears and suckles its young; a fish is a cold-blooded vertebrate, living in water and breathing through gills instead of lungs, and having fins instead of fingers or toes.

Equipped with enormous heads, one-fifth to one-third the size of the body, but apparently without any neck, whales have small eyes that are set well back. These massive creatures can remain under water for half an hour if necessary, but usually they come to the surface every eight or ten minutes to breathe, then remain on the surface about two minutes, blowing eight or ten times. They are hunted chiefly for their oil and whalebone, a single specimen sometimes yielding an amount worth nearly $5,000.

One of the largest blue whales of which there are authentic records measured 88½ ft., but the average is 78 ft. The weight of a large blue whale is more than that of five elephants.

"Hollow Horn Bear," a Brule Sioux chief, is the Indian appearing on the U. S. 14-cent postage stamp.

HELP WANTED

This remarkable photograph shows an unidentified Evansville, Ind., resident, pleading for help from a passing boat after being trapped in deep flood waters. He stopped hugging the telephone pole only long enough to emphasize his plight with a gesture of despairing appeal. (Associated Press Photo).

Flood Relief Proclamation

While we in Kingston are this winter enjoying the comparative benignancy of the elements, thousands of our fellow-countrymen in the flood areas have been driven cruelly from their homes in the dead of winter. The story of their losses, privations, suffering and peril is known to all. We imagine we can hear the cries of anguish from these stricken people. The homeless, hungry, shivering, sick and heartbroken are calling to us for aid. The question now before us is: What shall our contributions be to aid these fellow citizens in their direst hour of need?

Kingston's citizens are fortunate to live in a part of our country which is beautiful, healthful and safe, and free from the terrors of hurricane, flood, drouth, earthquake and sandstorm, often visited by nature on the people of other sections of our country. For the blessings which we enjoy we should be thankful unto God. There is no more eloquent manner in which we can sing our Prayer of Thanksgiving than to give of our sympathy and worldly goods to those in distress in catastrophies like the present flood.

The generosity of the citizens of this city has always manifested itself in the highest degree when confronted with a worthy cause. The present emergency will be no exception to the splendid traditions of our community, built stone by stone by the devotion, self-sacrifice, service and generosity of our people.

I urge all those financially able to do so to send immediately their Thanksgiving-and-Help offerings to the local chapter of the Red Cross, Uptown Post Office Building.

I urge those who can spare bedding and clothing to immediately arrange for the delivery thereof to the Clothing Bureau in the Cordts Building, Strand and Hasbrouck avenue.

If we in Kingston are to do our full share in aiding our fellow-countrymen, we must act now, because now is the hour of trial and the hour of greatest need.

C. J. HEISELMAN,
Mayor.

CJH:T.

Earth Tremors Shake Tennessee

(Continued from Page One)

to higher ground, and at Mounds, 300 persons awaited rescue from second story windows.

Above Paducah the flood had done its worst, and the fight against disease and the mammoth job of restoration became the concern of many cities and towns.

Anti-Epidemic Campaign

Admonished by Kentucky's governor to "keep your chins up and the sun will shine on Kentucky homes again," Louisville mapped a program to prevent epidemics as chugging machines began to pump the slime and silt from the city's streets.

The cleanup was underway in Portsmouth, Cincinnati and other cities, as President Roosevelt ordered a federal commission to begin Sunday a week's tour of the Ohio flood region.

Probably the greatest exodus in the history of the country, leaving 1,000,000 persons homeless, at least temporarily, created a cost problem for the Red Cross and hospitable cities.

Scattered through towns in the Missouri "bootheel" were several refugee camps where the homeless were given food and shelter and medical care. This was in the vicinity of the great New Madrid floodway which was opened Monday to save Cairo from the pressure of flood waters.

In the Mississippi river basin a large army of physicians, nurses and volunteers waged an uphill fight against death in ministering to 125,000 disease-menaced refugees.

One of the last acts of King Edward was to order the raising of the ban on the appearance on the stage, or in the films, of players representing Queen Victoria. The Lord Chamberlain, the official licenser of plays, has intimated that the ban will cease to operate in June, and almost immediately after the publication of this announcement, several film companies indicated that they would begin production of pictures based on the life of Victoria. Some of these will be ready for public showing in June.

President's Ball Proclamation

City of Kingston, New York,
Conrad J. Heiselman, Mayor.
January 30, 1937.

The President's Birthday Ball will be held tonight at Golden Rule Inn. 70% of the net proceeds are deposited in a local bank, subject to the call of Mr. Robert Donnarumma, local chairman, for the purchase of braces and for the medical treatment of local children who may be afflicted with infantile paralysis, and 30% of the net proceeds are sent to the Warm Springs Foundation, Warm Springs, Georgia, where a merciful and effective institution is being developed to rehabilitate those unfortunates whose limbs have been withered by the ravages of this dread disease.

With these humanitarian objectives, the President's Birthday Ball is an excellent medium for the display of those generous impulses for which the citizens of our community have long been noted.

I urge all those who are financially able to extend a helping hand to those afflicted with infantile paralysis and who wish to combine an act of charity with an evening of entertainment, to attend the President's Birthday Ball in order to swell Kingston's contribution to this worthy cause.

C. J. HEISELMAN, Mayor.

CJH:T.

May Resume Trial of Weeks on Monday

There is a probability that the trial of Floyd Weeks, charged with attempted murder and assault of his aged uncle a year ago, may not be continued in county court when that court re-convenes Monday afternoon. The trial was postponed when Judge Traver was taken ill with a severe cold after one juror had been selected. The absence of an important witness, who is out of the state, may cause the trial to be discontinued at this time. Chris J. Flanagan and Thomas Plunkett appear for the defendant. District Attorney Cleon B. Murray and Assistant N. LeVan Haver appear for the prosecution.

Weeks is charged with having put poison in liquor which his uncle drank.

Attica Prisoners Give $2000 Fund

Attica, N. Y., Jan. 30 (AP).—A flood relief fund being raised in Attica state prison neared the $2,000 mark today.

Warden William Hunt said more than $1,800 had already been contributed by officers and the more than 1,500 prisoners. Additional donations are expected before the money is turned over to the Attica Red Cross next week.

A group of convicts sought permission to raise the fund, Hunt said.

About The Folks

The Rev. Dr. and Mrs. Frank B. Seeley and Miss Annie K. Fuller have arrived at Harder Hall, Sebring, Fla., where they will spend the remainder of the winter.

Miss Wilma Jones, daughter of Mr. and Mrs. Alfred Jones of Flatbush, student nurse at the Long Island College Hospital, was capped on January 25 with 35 other students. The exercises were very impressive. Mrs. Alfred Jones and Miss Lucy Jones attended the exercises.

"Comin' Through the Rye"

Much controversy has arisen over the reference of the song, "Comin' Through the Rye." It has often been illustrated by a waving field of rye, and the manufacturers of a celebrated brand of rye whiskey have used such an illustration showing the lovers in a rye field. But the full significance of the song, according to a writer in the Cleveland Plain Dealer, is apparent after reading of the custom that established a toll of kisses to be exacted from lassies who were met in crossing the River Rye on stepping stones.

Local Death Record

Jerome Monheimer died in this city on Thursday. Funeral services will be privately held. He is survived by two brothers, Mark J. and Sanford J. Monheimer.

Miss Grace Avery, daughter of Mrs. Sarah Avery of West Shokan, died on Friday in Middletown. Funeral services will be held in the West Shokan Baptist Church on Tuesday afternoon at 2 o'clock with burial in the Bushkill cemetery at West Shokan.

Mabel A. Soper died in Queens Village, N. Y., on Friday. The body was brought to this city and may be viewed at the parlors of A. Carr & Son on Pearl street on Tuesday from 12 o'clock noon until 2 o'clock that afternoon. Burial will be in the Fairview cemetery at Ulster Park.

New Paltz, Jan. 29—Silas S. Matteson, 97, of Poughkeepsie, father of Benjamin H. Matteson, of the Normal School faculty, New Paltz, died at his home on Tuesday, January 26. Besides his son he is survived by three daughters, Mrs. William DeGarmo Smith of Poughkeepsie, Florence M. Matteson and Emma B. Matteson of Oneonta. Funeral services and burial will be in Oneonta on Friday.

John C Carle, an aged resident of Saugerties, who had lived retired for several years, died at his home at noon Thursday. He was in the 91st year of his age. At one time Mr. Carle was engaged in the barber business in Saugerties. He was one of the oldest residents of Saugerties. Funeral services will be held at his late home Saturday evening at 7:30 o'clock. Interment at Ansonia, Conn., on Sunday.

Mrs. Louise Patch, widow of Millard Patch of Ellenville, died at her home, 7 Bartlett street, on Friday, aged 87 years. Surviving are one nephew, Edwin Blanshan, and one grand nephew, Edwin Fuller, both of Ellenville. The funeral service will be held on Monday afternoon at 2 o'clock from the Humiston Community Funeral Service, 102 Canal street. Burial in the Fantinekill Cemetery. The Rev. Perry Van Dyke of the Ellenville Reformed Church, will officiate.

Andries LeFever of Port Ewen died at Middletown early Friday morning. Mr. LeFever was a well-known resident of the town of Esopus and was well liked by his neighbors and friends. He is survived by one son, Kenneth LeFever, of Port Ewen, and several nieces. Private funeral at the funeral home of Ernest A. Kelly, 111 West Chester street, Monday at 2:30 p. m. Interment in the Lloyd cemetery. Friends wishing to view the remains may do so on Sunday evening between the hours of 7 and 9.

Miss Lila Agnew Stewart, organizer and director of pageants at charity entertainments in New York city and elsewhere for many years, died early Thursday at her apartment in the Waldorf-Astoria. She was the originator of the President's Birthday Ball. In the early nineties in Kingston she organized and directed the kermesses that were held here, and she will be readily recalled by older residents of Kingston. She was born in Monticello, and as a young woman she became interested in the organization of charity affairs, and was widely known throughout the United States as a director of kermesses.

Louis H. Myer of Saugerties died at the Ulster County TB Hospital on Thursday afternoon, after being a patient there the past three months. The body was taken to his home on Washington avenue, Saugerties. Mr. Myer leaves a wife, two sisters, Mrs. Alonzo Lewis of Saugerties and Mrs. Grover Quick of Lake Hill, and one brother, Lasher Myer, of Saugerties. The sympathy of friends will be extended the bereaved. Mr. Myer was a former member of Washington Hook and Ladder Co. He had also served as chef at the Hotel Ulster in Kingston for some time. The funeral services will be held at deceased's late residence Sunday afternoon at 2:30 o'clock. Interment in Mountain View Cemetery.

Mrs. Mary Desmond Jenkins, wife of the late Guy Jenkins, died suddenly on Friday at the Hotel Shelton on Lexington avenue in New York city. She was a daughter of the late Denis and Anna Murray Desmond, formerly residing on East Chester street in this city. She is survived by three sisters in New York city, Anna, Kathryn and Elizabeth Desmond, and a number of distant relatives in this city. Relatives and friends are invited to attend the funeral Mass at St. Agnes' Church on East 43rd street, between Lexington avenue and Third avenue, on Monday morning at 10:30 a. m. Burial will be in the family plot in St. Mary's cemetery and the funeral cortege will arrive in this city between 2:45 and 3 p. m. Monday afternoon.

David Long, son of Mrs. Mary Hughes Long and the late David Long, of 27 Foxhall avenue, died suddenly Friday in New York city. Ill since last December, Mr. Long was to have been operated on in a New York hospital Friday. Surviving in addition to his mother are his wife, Helen Lynch Long, and one daughter, Helen. Mr. Long was a member of the Knights of Columbus and St. Mary's Church Holy Name Society. The body was brought to Kingston by the N. D. J. Murphy Funeral Home, the funeral to be held from the home Tuesday morning at 9 o'clock and then from St. Mary's Church, where a high Mass of requiem will be offered at 9:30. Burial will be in the family plot in St. Mary's cemetery. Friends may view the body from 2 to 5 and 7 to 9 p. m.

Highland, Jan. 29.—The death of Mrs. Albert Eckert occurred early Friday morning at the home on White street. Mrs. Eckert, who was 53 years of age, had been sick for some time and death was not unexpected. Her early life was spent in Brooklyn and from there she moved to Middletown, and to Highland in February, 1936, where Mr. Eckert is employed by the Highland Trucking Company. She is survived by her husband, four sons, Charles Eckert of Poughkeepsie, Albert and George of Brooklyn and David of Middletown; three daughters, Mrs. Florence Struck of Brooklyn, Mrs. Wesley Clarke, Jr., of Middletown and Mrs. Richard Clarke of Kingston. The funeral services will be held Monday morning in St. Joseph's Church, Middletown, and the burial there.

Friends of Fred DuBois will be grieved to learn of his death Friday evening at his home, 65 Henry street. Although in poor health for over two years his death last night came very suddenly. Mr. DuBois was born in Kingston 65 years ago, and had always lived here, where he was beloved by all who called him friend. He was a man of the highest character, generous nature, good citizen and a perfect husband and father and worthy friend. For 28 years he was employed by A. D. Rose, until ill health forced him to retire. At the time of his death he was chancellor commander of Franklin Lodge, No. 48, Knights of Pythias. He also was a member of the Exempt Firemen of Central Hook and Ladder Co. and a faithful member of the Lutheran Church of The Redeemer. Besides his wife, who was Caroline Finn, he is survived by a son, Frederick F. DuBois, and a sister, Mrs. Emma Dickerson, all of this city, and another sister, Mrs. J. R. Crapser, of Newburgh. Funeral services will be held at his home Monday afternoon at 3 o'clock with interment in Wiltwyck cemetery.

Former Township Committeeman James F. Roe of North Bergen, N. J., died at his home, 703 Fisher avenue, Thursday. He was 78 years old. Mr. Roe, well known in this city, was a retired railroad engineer, banker and real estate operator. He is a brother of the late Mrs. Anna Hyde, Mrs. Fannie Cahill, Mrs. Mary Maloney of this city, and Mrs. Jennie Boyd of Schenectady. The deceased, who was vice president of the First National Bank of Union City, was first stricken with a heart attack last summer while en route to California to attend the annual convention of the America Bankers' Association. Mr. Roe was born in Kingston, but removed to North Bergen in 1898 while employed as an engineer for the New York Central railroad. He is survived by his wife, Theresa, three sons, James Jr., Eugene T., John J., and two daughters, Mrs. Anna Rolzhausen and Mrs. Gertrude Poole; also several grandchildren. The deceased was affiliated with the Holy Name Society of St. Bridget's Church, Hudson County Holy Name Federation, Order of Alhambra, Fourth Degree Knights of Columbus, Palisade Council, Knights of Pythias, and the Society of St. Vincent dePaul.

The funeral of Stanley Musialkiewicz, whose untimely death occurred in Florida on Tuesday last as the result of shock, was held today from the late home, 13 Mill street, at 9 o'clock thence to the Church of the Immaculate Conception where at 9:30 a high Mass of requiem was offered for the repose of his soul by the Rev. Francis P. Borowski. Friday evening at 8 o'clock the Sacred Heart Society led by the pastor, the Rev. Father Borowski, visited the late home and recited the rosary for their departed member. The floral tributes from a host of sorrowing relatives and friends were many and beautiful, together with spiritual bouquets in the form of Mass cards which were placed near the casket. The Sacred Heart Society and the Polish American Alliance Club of which deceased was a member, attended the funeral and acted as an honorary escort. The casket bearers were Anthony Kaminsky, Adam Argulewicz, John Tartarzewski, Adam Zolnowski, John Raskoski and Stanley Weselewski. The Rev. Father Borowski accompanied the large cortege to Mt. Calvary cemetery and pronounced the final absolution at the grave as the body was laid to rest in the family plot.

No New Pneumonia Cases Reported

Dr. L. E. Sanford, health officer, when seen today stated that no new pneumonia cases had been reported in Kingston in the past day or so. Since the first of the month there has been 59 cases of pneumonia reported in the city. Dr. Sanford was of the opinion that the outbreak of pneumonia in the city was at the peak, and that there would be a steady decrease in the number of new cases reported.

Meaning of Ore Dressing

Ore as taken from the mines is usually contaminated with various impurities of no value. Mechanical methods of concentrating the valuable minerals and of separating one ore from another, as zinc sulphide from lead sulphide, are known as ore dressing. Ore is usually discharged upon bar screens called grizzlies, where large lumps of impurities can be rejected by hand. The remainder passes through various mechanical processes.

Pastures to Paints

Giotto, who painted many of the frescoes in the church of San Francesco in Assisi, Italy, was a shepherd boy when the painter Cimabue discovered him drawing sheep on flat pasture stones, says Robert M. McBride in "Hilltop Cities of Italy." Cimabue taught the lad to paint, and today Giotto's frescoes are among the most sought out by visitors to this mediaeval church.

Raw Sienna in Paint

Raw sienna, an earth pigment, is one of the most valuable colors used in the paint making industry. It received its name from the city of Sienna, Italy. The sienna found near this city was of a very fine, rich transparent color and possessed great beauty and color permanence. When mixed with a white base, clear and delicate tints result.

BUSINESS NOTICES

Roofing, Metal work, Metal Ceilings. E. Davis, 15 Elmendorf St. Phone 652-W.

Coutant Retires As Mail Carrier

Augustus H. Coutant, rural mail carrier for Marlborough, made his last deliveries today when he retired after 26 years of active service as a mail carrier. Charles Barry has been appointed to succeed him. During the more than quarter century that Mr. Coutant was mail carrier his route had changed but little. He served the farm families outside of Marlborough village. In the old days he used a horse and wagon, and later he acquired an auto, but during the winters of heavy snow found it necessary on occasions to again use a horse and sleigh in making deliveries.

Men's Club Meeting Monday.

The regular monthly meeting of the Fair Street Reformed Church Men's Club will be held Tuesday, February 2, at 7:30 o'clock instead of Wednesday, February 10. It is desired that all members attend. After the meeting, the Fair Street-Comforter dart ball game will be played.

DIED.

AVERY—At Middletown, N. Y., Friday, January 29, 1936, Grace Avery, daughter of Mrs Sarah Avery, of West Shokan, N. Y.

Funeral services will be held at the West Shokan Baptist Church, Tuesday, February 2, 1936, at 2 p. m. Interment in Bushkill cemetery at West Shokan, N. Y.

BURGER—In this city Thursday, January 28, 1937, William H. Burger.

Funeral at the Funeral Home of Ernest A. Kelly, 111 West Chester street, Sunday at 2:30 p. m. Relatives and friends invited. Interment in St. Remy Cemetery.

DuBOIS—In this city, January 29, 1937, Fred DuBois.

Funeral service will be held at his residence, 65 Henry street, on Monday at 3 p.m. Relatives and friends are invited. Interment in Wiltwyck Cemetery.

FUEGEL—In this city, January 27, 1937, G. John Fuegel, of 45 Wrentham street.

Funeral service, which will be private, will be held at the Kukuk Memoorial Funeral Home, 157 Tremper avenue, on Monday. Interment in Montrepose Cemetery. Friends may call at the Funeral Home Saturday evening from 7 to 9 o'clock, and Sunday between the hours of 3 and 5 and 7 to 9.

JENKINS—Entered into rest Friday, January 29, 1937, suddenly in New York city, Mary Desmond Jenkins, wife of the late Guy Jenkins, sister of Anna, Kathryn and Elizabeth Desmond.

Relatives and friends are invited to attend the funeral Mass at St. Agnes' Church on E. 43rd street between Lexington avenue and third avenue, on Monday morning at 10:30 o'clock. The interment will be made in the family plot in St. Mary's cemetery, this city. The funeral cortege will arrive at the cemetery between 2:45 and 3 p. m. Monday.

LE FEVER—At Middletown, N. Y., Friday, January 29, 1937, Andries A. LeFever.

Private funeral at the Funeral Home of Ernest A. Kelly, 111 West Chester street, Monday at 2:30 p. m. Interment in Lloyd Cemetery. Friends wishing to view the remains may do so on Sunday evening between the hours of 7 and 9.

LONG—Suddenly at New York city, Friday, January 29, 1937, David R. Long, husband of Helen and father of Helen, son of the late Mrs. Mary Hughes Long and the late David Long.

Relatives and friends are invited to attend the funeral from the late home, 27 Foxhall avenue, Tuesday at 9 a. m., thence to St. Mary's Church where at 9:30 o'clock a high Mass of requiem will be offered for the repose of his soul. Interment in the family plot in St. Mary's Cemetery. Friends may view the remains from 2 to 5 and 7 to 9 p. m.

MONHEIMER—Jerome, at Kingston, N. Y., January 28, 1937, beloved brother of Mark J. Monheimer, Sanford J. Monheimer and dear friend of Edna L. Miller.

Funeral private.

ROE—On Thursday, January 28, 1937, James F., age 78 years, husband of Theresa (nee Aussemi), father of Mrs. E. Rolzhausen, Mrs. R. Poole, James F., Jr., John J. and Eugene T. Roe.

Funeral Monday from his home, 703 Fisher avenue, North Bergen, N. J., at 9 a. m., thence to St. Brigit's Church at 10 a. m.

SOPER—At Queens Village, N. Y., January 29, 1937, Mabel A. Soper.

Friends may view the remains at the parlors of A. Carr & Son, No. 1 Pearl street, on Tuesday from 12 noon until 2 p. m. Interment in the Fairview Cemetery, Ulster Park, N. Y.

In Memoriam

In loving memory of Wallace M. France, who died one year ago, January 30, 1936.

Years of sacrifice, little of play,
Loving and giving and smoothing the way.
Life is too short, father, ever to pay
Strong in adversity, ready to do,
Gentle, unselfish, a friend ever true.
Our proudest possession, dear father, was you.

Wife, Viola, and Daughters

In Memoriam.

In sad and loving memory of Alfred T. Van Etten, who died one year ago tomorrow, January 31, 1936.

Peacefully sleeping, resting at last,
The world's weary troubles and trials are past,
Away in the Glory,
In the service sublime,
Living with Jesus
Where years count no time.
In blessed contentment
From toil of the day,
Rest on—Dear one,
We are journeying your way.

(Signed),

WIFE AND CHILDREN.

Water Babies

LITTLE MOTHER Scarcely old enough to realize her plight, this little girl cared for a still younger child at a Louisville relief station.

NURSERY SCENE Nurse Clara Jacobs cared for Baby Gaddy (left), born in a crowded train carrying refugees from Shepherdsville, Ky., and Baby Coombs, rescued with mother shortly after birth in their flood-menaced Louisville home.

CHILDREN'S HOUR Youngsters took their turn with the doctor as he inoculated Louisville refugees in the fight against disease. (Associated Press Photos)

THREE AND OUT Three children led to safety astride a donkey was a typical flood scene at Charleston, Mo.

Too Much For Ducks

It seemed to be too much water even for ducks when the wild Ohio swept into Portsmouth, Ohio. This pair quacked disconsolately from a housetop for hours. (Associated Press Photo)

That's A Good Boy

William Davis, 9, sees that his baby brother, Len, 2, doesn't go without milk while they find shelter in a Louisville night club converted into a relief station. (Associated Press Photo)

Louisville's Water Front Moves To Broadway

With water at a depth of 16 feet in some parts of Broadway, Louisville's main street residences took on the appearance of house boats. Most of the occupants of second floor flats refused to leave, feeling they had comparatively safe havens. (Associated Press Photo)

Life Boat Fleet Stands By For Duty At Cairo

A fleet of life boats manned by coast guardsmen was ready at Cairo to help with evacuation work. The city in southern Illinois is surrounded by the Mississippi and Ohio rivers, and a slight rise would flood its streets. (Associated Press Photo)

2,906 Convicts Evacuated From Flooded Prison

Gov. A. B. Chandler of Kentucky personally directed evacuation of 2,906 convicts from the debris-strewn state prison at Frankfort. All but seven prisoners were accounted for, and Warden James Hammond expressed belief they had escaped during the confusion which accompanied three days of rioting and fighting among the convicts themselves. In the lower cell block here water stands two feet deep. (Associated Press Photo)

Deserted Village, 1937: Indiana Street Scene

Only the sound of the motorboat doing rescue patrol work and the swirling waters disturbed the quiet of this flood-filled street in Lawrenceburg, Ind. The district was completely evacuated before the overflow of the wild Ohio river climbed to the eaves of the houses, driving before its mounting torrents hundreds of homeless men, women and children. (Associated Press Photo)

Contributors to Local Red Cross

Additional contributions to Red Cross relief fund are being received in large numbers and several organized efforts are being planned for the raising of money to be turned into the local chapter.

Police protection will be given the local headquarters during the evening hours. A big Red Cross banner has been hung from the building at 260 Fair street and now the office is most conspicuous.

Further contributions made to the flood relief fund are as follows:

Alexander Worms 2.00
John T. Egan 2.00
Wesley L. Thompson 10.00
Ruth N. Smith.......... 2.00
Mary A Schaffer 10.00
Ella N. Barnard 10.00
Mr. and Mrs. E T Shultis... 5.00
Barbara C. Vandeveer....... 1.00
W A. Grier 1.00
Mrs Carrie L Clarke....... 5.00
Harold Clark 5.00
Elizabeth H. Kelly 1.00
Miss Emma Van Etten 5.00
Mrs Malcolm Michellon..... 1 00
Mrs L Britt 5.00
Mrs. R. K. Hutton 5.00
Mrs. Clifford B. Fiero 10.00
Chrestomathian Club 5.00
Elizabeth La Tour 1.00
George Betts 5.00
Mr. and Mrs C. S. Treadwell. 15.00
J. S. B. 5.00
Mr. and Mrs. Harold Clayton. 5.00
J Doughty 5.00
C K Lasher 2.00
Mr. and Mrs. Ward B. Everett 5.00
N. G. Markson. 3.00
Philathea Class, First Baptist Church Sunday School ... 7.00
Collected and donated by the children of the Ulster Park School, (Raphael Klein, teacher) 25.05
Collection from Hurley Reformed Church 18.00
Mrs. John J Schwenck...... 5.00
Village of Clintondale....... 55.75
Wednesday Club 2.00
John Hurson 2 00
Mr. and Mrs Sidney K. Clapp 5.00
Anonymous contributions total $76.50.
S. F. Lasher 2.00
Mrs. George Washburn 25.00
Doomit J Maroon 2 00
Miss Margaret Treadwell 5.00
Mrs. A. H Van Buren 1.00
Mrs. A. D. Rose 5.00
Mr and Mrs. Edwin O. Allen . 2.00
Joe Auringer, Port Ewen ... 1.00
Miss Katherine Murphy 2.00
Mrs. Henry Eldridge 1.00
Mrs Mary Hagele 1 00
Mrs. Mary O'Neil 1.00
Mrs. W. L. Brown 1.00
Mr. and Mrs. W. D. Delaplane 10.00
Mrs. J Cohen 1.00
Mr. and Mrs. Shultis, Modena. 5 00
Mrs. Philip Ayers, Modena .. 5.00
Home Bureau, Modena 5.00
Mrs. Rufus Jenkins, Modena . 5 00
Mrs. Arthur Gruver 1.00
Dorcas Society (Port Ewen Reformed Church) 5.00
Mrs D. E Birdsall 3.00
Mr. and Mrs. Chas C. Schepmoes 5.00
Mr and Mrs. John B. Kearney 10.00
Mr. and Mrs. H. R. Brigham . 20.00
Martin Levine 2.00
The Yost Family 5.00
Mr. and Mrs. Thos. L. Partlan 2.00
Mr. and Mrs. Frank P. Elmendorf 2.00
Jean Arnst, Hurley 1.00
Joan Ortmann 5.00
David J. Leach 5.00
Mrs. Katherine Diebl 5.00
Mr. and Mrs J. A Hummel . 1.00
Caroline Hummel .... .50
J. A. Hummel .... .50
Christian Endeavor Society (Ponckhockie Congregational Church) 7.00
Fellowship Club (Ponckhockie Congregational Church 5.00
E. F. Smith, New Salem 5.00
Mr and Mrs. Peter Miasi 10.00
Mrs. Frances Vigden 1.00
John A. Simpson 5.00
Mrs. L. Hudler 1.00
George B Main 2.00
Mr. and Mrs. Wm. Conklin .. 2.00
Tudoroff Brothers 3.00
Miss Rachel Carter 5.00
Mrs John Markson 1.00
Mrs. Alice Ashby 1.00
Mr. and Mrs. Frederick Stephan, Jr 25.00
Mrs. M Spencer 1.00
F. L. Spencer 2.00
M. H. Dunbar 5.00
A H Gildersleeve & Son 5.00
Livingston & Le Fever employes 11.00
Mrs Fred Schwenk 5.00
W. D. Roosa (Stone Ridge) . 5.00
B. D. Wolff 5.00
James W. Millspaugh 2.00
Central Pharmacy (Louis Epstein, Ph G.) 2.00
Joseph C. Mikesh 1.00
A Friend 2.00
Louise C. Pettingill 5.00
Peter C. Osterhoudt 10.00
Mrs. Dora Caddy 1.00
Mrs. Mary E. Hogeboom 10.00
A Friend 5.00
Mrs A. D. B. DelaVergne .. 5.00
C. H. DelaVergne 10.00
Edith Van Vlieden .... .75
Mr. and Mrs. H. R. St. John . 5.00
Henry F Ronnenberg 1.00
Sophia Oppenheimer 1.00
Mr. and Mrs. Monroe Burgher 5.00
Mr. and Mrs. Vernon Miller .. 5.00
Mr. and Mrs. Burdette Clark 2.00
Mr. and Mrs. O. Merrihew .. 4.00
Mr. and Mrs. E. B. Schempoeh 2.00
Rosendale Home Bureau 7.00
Miss Helen Wesp 1.00
J Allan Wood 5.00
E. J. Dempsey 5.00
Ellenville Branch, American Red Cross 318.23
Friends 5.00
Edward M. Stanbrough 10.00
N. Kaslich 5.00
Kingston Paid Firemen Association 25.00
Marion Britt 2.00
Mrs. Guilford Hasbrouck 1.00
Mrs. Charles Fogg 1.00
Mrs. A. W. Seaton 2.00
Mrs. H B. LeFevre 2.00
Service and hospitality committee of Patroon Grange, Accord 10.00
Mrs. Minnie K. Schoonmaker, Accord 5.00
Mrs. Marion E. Sahler, Accord 2.00
Mr. and Mrs. Percy W. Gazlay, Accord 2.00
Mrs. Kenneth J. Rider, Accord 1.00
Mrs. Eli Rider, Accord 1.00
Mrs. John C. Osterhoudt, Accord 1.00
Miss Eunice A. Schoonmaker, Accord 1.00
Howard E. Schoonmaker, Accord 1.00
Mr. and Mrs. Gross B. Schoonmaker, Accord 1.00
Mr. and Mrs. William Countryman, Accord 1.00
Rev. and Mrs. Ben Scholten, Accord 2.00
Mr. and Mrs. Simeon Osterhoudt, Accord 1 00
Ira Clearwater, Accord 1.00
Franklyn Kelder, Accord 1.00
Mrs. L. M. Decker, Accord .. 1.00
M. P. Palmer, Accord....... 1.00
Mrs. Mortimer Block, Accord 1.00
Rochester Reformed Church Sunday School, Accord . 5.00
Mr. and Mrs. John Miller, Accord 2.00
Cleveland Rider, Accord..... 2.00
Mr. and Mrs. Robert Kelder, Accord 1.00
Mr. and Mrs. Stanley Kelder, Vernon Barnhart, Accord ... 1.00
Mr. and Mrs. Edward Davenport, Accord 2.00
Turner & Cohen, Accord.... 1.00
Emil Krohn, Kerhonkson ... 1.00
Charles Osborne, Kerhonkson 1.00
Mr. and Mrs. Millard Davis, Kerhonkson 5.00
C. C. Simons, Kerhonkson... 5.00
Dorothy C. Brown, Kerhonkson 5.00
H. B. Humiston, Kerhonkson 5.00
Frances S. Zaifert, Kerhonkson 2.00
M. Popel, Kerhonkson....... 2.00
I. Siegel, Kerhonkson. 2.00
Mrs. Samuels, Kerhonkson... 1.00

Kingston, N. Y.

French Dye Works, Inc.... $ 5.00
Student Nurses, (Kingston Hospital) 10.00
Leah D. Schairer 5.00
Almeno A. Porter 5.00
Madelen E. Woerner 2.00
Judge John T. Loughran.... 25.00
Abe Novig 1.00
Friend 5.00
Louise Schleede 2.00
Lamson Van Steenbergh..... 10.00
Mr. and Mrs. J. H. Craig ... 3.00
Mr. and Mrs. H. F. King.... 10.00
Helen M. Laurie 5.00
Hotel Stuyvesant 5.00
Mr. and Mrs. Walter Ostrander 2.00
Kathleen Shurter 1.00
George K. Rose 2.00
Mrs. Wm. F. Freer........ 2.00
Matthew Benz 2.00
Mrs. Matilda Becker 2.00
Mrs. Harry Bonesteel 1.00
Jentzie Boyce 1.00
Mrs. Robert Buley .... .50
George L. Nelson 5.00
Harriet Bell 1.00
Louis C. Navara, Jr......... 1.00
Mrs. James M. Betts........ 10.00
Louise Van Wagenen 5.00
Miss M. LeFevre 3.00
Mrs. Claude Neede 10.00
Mr. and Mrs. H. A. Miner.... 5.00
Gertrude B. Steinmetz 1.00
Mrs. Martin Hagenlocker.... 2.00
Mrs. John Egan 2.00
Mrs. Harriet Krom 5.00
John F. Romulus 5.00
Robert (Hairdresser) 5.00
Mrs. George L. Brodhead (New York) 10.00
Children of the Cottekill School, Mrs. Edna Kennedy, principal 5.00
Mr. and Mrs. William Hardenburgh. 10.00
Mr. and Mrs. Harold A. Styles 10.00
Mrs. Mary A. Woodward 1.00
Mrs. D. Borg 1.00
Zeeh's Bottling Works...... 5.00
Clifford Addis 5.00
Mrs. Lillian Maines 1.00
Richard H. Osterhoudt 1.00
Mr. and Mrs. Jesse Burt .. 2.00
T. & T. Club (Flatbush).... 10.00
Dr. and Mrs. R. P. Baylor... 5.00
Prudential Insurance Co. employes, office and field staff, Kingston 44.50
Alice Grant 1.00
K. Sinko 5.00
Julia B. Webb 5.00
Dr. Sidney D. Wolff 5.00
G. W. Anderson 5.00
Apollo Magneto Corp 50.00
Mayor C. J. Heiselman 5.00
Mr. and Mrs. Perry MacDonald 5.00
Philip Elting 25.00
Kingston Post, No. 150, American Legion 25.00
Prescott J Clapp 5.00
Lancelot Phelps 5.00
Louise J. DeLamater 2.00
M. A. & M. J. DuBois 2.00
W. G. B. Oil Clarifier, Inc... 25.00
Mr and Mrs. O. A. Wood ... 1.00
Miss A. Terwilliger 1.00
Mr. and Mrs. Alfred DuFlon . 3.00
Philip Goldwich & Son.... 10.00
Ilse K. Dunbar 10.00
George T Dawkins 5.00
Z. J. Maroon 10.00
George T. Quinette 2.00
James D. Gorge, Gardiner .. 5.00
Mrs. Vincent A. Gorman 25.00
Mr. and Mrs. Charles Rowbrick 5.00
Anna Van Deusen 1.00
[illegible] and Adelaide Van Kleeck 1.00
Mrs. Marion H. Wicks 4.00
William F. Schoelmann 1.00
Sophie W. Katz 5.00
The Wonderly Co., Inc...... 10.00

Kingston Daily Freeman.

Per Annum in Advance by Carrier...$7.50
Eighteen Cents Per Week
Per Annum by Mail.....$5.00

Entered as Second Class Matter at the Post Office at Kingston, N. Y.

Published by Freeman Publishing Company, Freeman Square, Kingston, N. Y. Lucia de L. Klock, President; Lillian L. Klock, Vice President; Harry du Bois Frey, Secretary and Treasurer. Address Freeman Square, Kingston, N. Y.

Member of The Associated Press

The Associated Press is exclusively entitled to the use for republication of all news dispatches credited to it or not otherwise credited in this paper and also the local news published herein.
All rights of republication of special dispatches herein are also reserved.

Member American Newspaper Publishers' Association.
Member Audit Bureau of Circulations.
Member New York State Publishers' Association.
Member New York Associated Dailies.
Official Paper of Kingston City.
Official Paper of Ulster County.

Please address all communications and make all money orders and checks payable to Freeman Publishing Company, Freeman Square.

Telephone Calls
New York Telephone — Main Office, Downtown, 2200. Uptown Office 832.

National Representative
Cooley & Cortese, Inc.
New York Office.....350 Madison Ave.
Chicago Office.....75 E. Wacker Drive
Detroit Office.....General Motors Bldg.

KINGSTON, N. Y., JAN. 30, 1937.

MONEY, CLOTHING NEEDED

Ulster County's Red Cross flood relief quota is $10,000 and if that amount is to be realized contributions will be necessary from almost every resident in the county. Small amounts from those not in a position to give more will be the determining factor in reaching the goal.

The urgent need for funds is seen in the increased quotas for communities. Ulster county's original quota was $2,000, then it was doubled to $4,000 and now it is placed at five times the quota originally assigned.

In addition to the money, clothing and bedding are also needed. Only warm clothing sufficiently whole and clean to be worn immediately should be sent to the suffering people. Clothing should be sent to the WPA warehouse, corner of Hasbrouck avenue and Strand, where it will be packed and shipped immediately to the flood zone for immediate distribution.

The dangers of disease and starvation are spreading and immediate assistance is necessary to help in alleviating the suffering and want of those who have been made homeless, lost their families, relatives and friends.

The need is great and if all will contribute the heavy burden of these stricken people will be lightened.

Ulster County residents never have failed to respond to worthy appeals and from present indications they will again come through. The alacrity with which they have responded to this cause is highly commendable and places Ulster county among the leading communities of the country.

TRAFFIC LANES

The headline "Wide Roads Held Accident Hazard" is a little misleading. It has been found that accidents are more frequent on three and four-lane highways than on narrower roads, but the hazard lies in the human misuse of those lanes. Of course there are usually more cars, too, on the wide roads. It might reduce the speeding and the number of accidents if we went back to narrow, one-lane roads with occasional by-passes. But that would make the automobile almost useless, and the proportion of accidents to the reduced number of cars that such roads could accommodate might be higher than the proportion of accidents on the wide roads.

Drivers need to be improved along with highways. They must learn the purposes of the different lanes and then keep to the lanes in which they belong. In future highway construction, too, more wide roads should be divided by islands or parkways in the middle, making head-on collisions impossible.

The purpose of wider roads is to permit more cars to use them at the same time. The purpose of the several lanes is to permit cars going in the same direction to move safely at different speeds. The accident hazard comes when drivers try to weave back and forth among several lanes, or when they get into the wrong lane and insist on following their own idea of progress regardless of the rate at which traffic there is supposed to move.

CHINS UP

The Cincinnati Enquirer, getting out an 18-page newspaper as the river paused in its rise, but without assurance that after the pause there would not be a second and higher crest still to come, assured its readers at home and abroad: "Not one of the many hardships the city must face—not even the matter of water, which is certainly the most serious—is enough to down a community facing a bad situation with its chin up."

That's the American spirit. Matters of water, automobile traffic, electricity, food, milk, coal, transportation, health, gas, telephone service, liquor, were quickly and completely organized with bulletins of the arrangements going out by newspaper, radio and word of mouth. The City Manager, C. A. Dykstra, declined to put the city under martial law, believing that its morale was high enough, its civic spirit strong enough, to take care of the emergency through the ordinary civic channels. And he seems to have been justified in his faith.

Nor does this belittle in any respect the cities which found martial law necessary. Conditions differed greatly from city to city. The speed with which disaster overwhelmed many communities has made the trained assistance of the militia necessary for a short time. Bewildered individuals have required persuasion, but on the whole, where the National Guard or the regulars of the army have come in they have found whole-hearted cooperation from the cities briefly under their charge.

The great thing is that organization has so quickly taken control over chaos, that rescue and safety from drowning have become the rule and not the exception. In the face of nature on the rampage to such an extent that terror might easily have been expected to add overwhelmingly to the losses, Americans have kept their heads and helped themselves and their neighbors, obeyed the emergency orders as best they could, kept their chins up and their backbones stiff and shown the splendid stuff they are made of.

That Body of Yours

By James W. Barton, M.D.

(Registered in accordance with the Copyright Act)

FITTING HEARING AIDS

I find myself writing frequently about the deaf or those hard of hearing because to be hard of hearing means that one cannot be a part of any group or gathering, large or small. Thus the tendency to withdraw one's self from others, and to meditate upon the affliction is very great. The hard of hearing are very apt to become melancholy and depressed.

However, just as those whose eyesight is defective are able to have the amount of vision measured, and glasses prescribed that bring their vision up to or nearly up to normal, so also are some of the latest types of hearing aids able to restore a reasonable degree of hearing so that those hard of hearing can now become a part of their group or community.

This has been made possible by setting a unit of hearing, just as the eyesight is measured by using metres or feet as units.

The unit used to measure hearing is called the decibel, "which roughly represents the smallest increase in intensity that can be appreciated or detected by the normal ear." It is a "logarithmic" unit, that is 10 decibels corresponds to a tenfold increase in sound intensity 20 to a hundredfold, and 30 to a thousandfold. The level of ordinary conversation is about 55 decibels.

The regular London correspondent of the Journal of the American Medical Association reporting the paper of T. E. Carpthorne at a joint meeting of the ear specialists and throat specialists of the Royal Society of Medicine states:

"The method of estimating hearing capacity both for speech and for pure tones lends itself to accurate reproduction so that improvement with an aid can be measured. The audiometer (machine used to measure degree of hearing) has the advantage over the tuning fork that its output can be raised, kept constant or increased at will and is susceptible of accurate measurement. It is far quicker and far more accurate than the tuning fork for measuring hearing capacity or ability for pure tones. A hearing aid department should be essential to every well-equipped hearing clinic."

This would mean that a patient could have his hearing tested as he now has his eyesight tested and a prescription given him to take to a hearing aid store where a competent dealer or assistant can fit him with the correct hearing aid he needs.

TWENTY AND TEN YEARS AGO.

Jan 30, 1917.—The Rev. Dr. Frederick E. Stockwell, well known in Kingston, resigned as pastor of First Presbyterian Church in Newburgh.

Death of Mrs. Samuel G. Dimmick at her home on John street.

Mrs. Patrick Quigley of Abeel street died.

Death of Mrs. George Hoyt of Ellenville.

Jan. 30, 1927.—Mrs. Hewitt Boice presented an echo organ to First Dutch Church. Announcement of the gift was made by the Rev. Dr. Lucas Boeve at the Sunday morning service.

John Rosen of Abeel street died.

Ensign and Mrs. Ralph Miller, of local Salvation Army, were transferred to Brooklyn.

HIGH FALLS

High Falls, Jan. 29.—Mrs. C. I. Le Fevre, Jr., of Bloomington, spent a few hours with her mother, Mrs. J. M. Barnhart, on Thursday.

Mrs. Mary Beach and Miss Fanny Elmendorf were visitors in Kingston Tuesday.

Mrs. Joetta Snyder of Kingston visited her sister, Mrs. Thomas Snyder, Tuesday and Wednesday.

Mrs. Alexander Stokes and Mrs. Willard Adams were in Kingston Wednesday and Thursday.

Flowing telephone wire into the ground as a new and effective method of constructing storm-proof rural lines has been recently demonstrated in certain sections of New York state.

ESCAPE IF YOU CAN

BY FREDERICK JACKSON

SYNOPSIS: Count Vronski, who was blackmailing Anne Phelps with love letters, is shot to death in Anne's studio. Bigelow, the young American from Paris, finds Anne and Karsanakoff, the glamorous dancer, staring at the corpse. They hide it during a party, then Bigelow and Dr. Austrelitz, the psychologist, remove it to Vronski's rooms. Police arrest Thorne Dryden, a wealthy chap who hated Vronski. When Dryden's wife, Lorna, vanishes, Anne and Bigelow determine to find her, but are delayed by Inspector Hagedorn's questioning.

Chapter 23

'About Those Checks—?'

IT'S a funny thing,' said Hagedorn, looking at his drink, "but we can't find the taxicab that took him away from the studio again and we can't trace the telephone from which he made that call. Nobody seems to have seen him from the time he left the restaurant with you until his valet found him dead the next morning. . . . Your health, Miss— and Ma'am." Hagedorn took his drink at a gulp and a swallow of water after it.

"Ye-es, that is funny," said Anne, politely.

"You didn't quarrel with him, Miss, for any reason at all during the evening?" asked Hagedorn.

"No indeed," Anne assured him.

"I can vouch for that," added Bigelow, "and so can Madame Karsanakoff."

"Quite so,' said Hagedorn. "I was only wondering about his going away so suddenly after himself arranging the party. You wouldn't know, I suppose, whether he quarreled with the Russian lady—?"

"Not unless they quarreled after we went to the kitchen," said Bigelow. "And they hardly had time, then. Also, they had only met that night for the first time, so it doesn't seem likely, does it?"

"No," agreed Hagedorn. "Well, I think that is all, Miss. Thank you very much." He put down his glass and rose. Anne rose, too, breathing a little sigh of relief in spite of herself.

Hagedorn bowed rather heavily and started for the door, but just as he reached it, he turned back abruptly.

"Oh," he cried, "about those checks of yours, Miss, that Count Vronski had been paying into his bank—?"

Anne faltered and turned pale, taken completely unawares by this bombshell.

"*Checks*—?" she repeated uncertainly.

"Checks?" gasped Mrs. Phelps angrily, speaking for the first time. "What nonsense are you talking?"

"*Miss Phelps*—?" said Chief Inspector Hagedorn, ignoring the old lady and looking straight at Anne. Bigelow realized that this was the real purpose of the man's visit. He had been playing with them, lulling them into a sense of false security to throw them off their guard, now. And wrack his brain as he would, he could think of no way of side-tracking *this* inquiry. He felt suddenly a little sick.

"Yes, I did give Count Vronski checks on several occasions," Anne admitted finally in a low voice.

"*You*—gave him *checks?*" repeated the old lady, incredulously. "I don't believe it."

"The teller at his bank noticed the name on them and remembered it," said Hagedorn. "Was it—blackmail, Miss?"

"Yes," answered Anne frankly. "He had some—letters. But how did you know?"

Hagedorn did not answer that. "You ought to have come straight to me, Miss, the first time he tried that," he said severely.

"I didn't *know* you then," said Anne, looking helplessly up at him.

"Did you get the letters back?"

"No," sighed Anne. "I didn't."

"And the rest of the story was just as you've told it?"

"Yes, *just* as I told it."

"Thank you, Miss, said Hagedorn, after a long look at her downcast face. With another nod, he went out.

'I Can't Tell You That'

THEY remained absolutely motionless in the drawing room, listening until they heard the front door close behind him.

"I thought it better to admit it," said Anne, then, looking anxiously at Bigelow.

"Of course," said Bigelow.

"*He knew*, you see," said Anne. "And if he had caught me in a lie over that, he wouldn't have believed anything else."

"I thought you did exactly right to tell him," Bigelow assured her. His eyes were compassionate.

Mrs. Phelps leaned forward in her big chair, her horrified gaze searching Anne's face.

"It's *true*, then—that Vronski was *blackmailing you?*" she whispered as though unable to grasp it.

"Yes, quite true," answered Anne. "I didn't like him, I hated him really. But I couldn't shake him off. And I could never explain to you because I didn't want to worry you. I never meant you to know. I'm sorry—you've had to find it out." Her eyes met the old lady's, wistfully.

"But then—if you didn't ever like him—the *letters*—?" cried the old lady. "They weren't written to Vronski—?"

"No," admitted Anne after an instant's hesitation.

"Then—to *whom*—?"

"I can't tell you that. I'm sorry," answered Anne.

"You can't tell me? *Why* can't you tell me?" asked the old lady frowning.

"I'm afraid I can't tell you anything more about them at all, Darling," said Anne in a low voice.

Mrs. Phelps glanced at Bigelow. "I think I'd better go and telephone Karsanakoff, if you'll excuse me," said he. "She ought to be warned. Hagedorn will probably go there next."

Neither woman answered. He crossed to the door and went out, but just as he closed it he heard Mrs. Phelps cry passionately, '*Anne, come here! You must tell me, do you hear? You must—!*"

A Warning About Doris

BIGELOW was grateful for a moment or two alone in which to adjust his own ideas. In his talk with Anne at the studio, on the night that Vronski was murdered, he had got the impression that the letters that Vronski had of Anne's had been written to him. And the distress that Bigelow had felt was mitigated by the fact that Vronski had turned out to be a scoundrel and that Anne had come to realize it. Any feeling for Vronski that she might once have had, must therefore have altered when she had realized her mistake in the man. But if the letters had not been written to Vronski—as she had just declared to her mother—then there must have been another man in her life—someone who meant a great deal to her. Why, otherwise, refuse to name him?

Bigelow thought of Philip Whitelaw and dismissed the idea. But he had heard no mention of anyone else. Who could this other man be? Had he dropped out of her life long ago or did he still hold his place, unknown to anyone about her? Was it on his account she had taken on and still kept the studio? And why—why—in their frank talks together—had she never spoken of this man? . . .

Bigelow suddenly realized he had halted irresolutely in the hall—blind and deaf to his surroundings—unaware of anything but the agonizing turmoil within him. The puzzled face of Walter, peering at him brought him to himself.

"The telephone—?" said Bigelow.

"There's one in the coat cupboard, there, sir," answered Walters.

Bigelow nodded. He got hold of himself firmly, called the Carleton, asked for Karsanakoff. . . . An instant later, he was saying:

"Chief Inspector Hagedorn was here asking about the other night and we told him we were in the kitchen when your countryman left and didn't see him go, but that he left a message with you. Also, that it was you who spoke to him on the phone, afterward, so you would be able to tell him exactly what was said."

"But of course," murmured Karsanakoff. "Is he coming to see me?"

"I imagine he's on his way, now."

"How exciting! Is he alarming?"

"Not at first glance, but sharp, I think, and dangerous."

"I *adore* dangerous men," said Karsanakoff. "I will receive him with Tsarevitch in my lap. Together we shall be a match for him, never fear. Thank you for calling me up. . . . Goodby."

"Goodby," said Bigelow.

He hung up and stepped out into the hall. Walters was still there, standing by the front door, looking out through the glass. As he saw Bigelow, he advanced a few steps and said nervously:

"Excuse me, sir. Could I have a word with you?"

"Certainly, Walters," said Bigelow in some surprise. "What is it?"

"It's about Madam—your aunt, sir," said Walters. "She is an old lady, sir—and innocent-like—compared to the ladies nowadays. More trusting than some that see more of the world, I mean, sir. And of course Doris knows better than to behave before Madam as she does in the servants' hall. Still, a more suspicious lady than your aunt, sir, would have seen through her long ago. But the Madam likes her and never would hear a word against her. And when she and Sarah had words, it was Sarah had to go. No: that the Madam meant to be unjust. It was Doris's lies. Sly, she is, that's what."

"What is all this about anyway?" asked Bigelow, bewildered.

"About the Madam's maid—Doris," explained Walters impatiently. "The Madam trusts her, sir, and she ain't to be trusted. And it's no good me saying anything because the Madam wouldn't believe me. But I thought *somebody* ought to know what's going on, sir. Mind you, I don't know what Doris *knows!* She didn't say. Only she said *she could tell the police* a thing or two that would open their eyes, and maybe *then* the Madam and Miss Anne wouldn't hold their heads so high and think themselves so much better than anyone else. It was all like that, sir. Hints against the Madam and Miss Anne like as if they knew more about Count Vronski's murder than they ought and were someway involved in it."

"I see," said Bigelow. "And where is this Doris, now?"

"Gone after Inspector Hagedorn, sir," said Walters. "She hung about until he left and then went after him. And God knows what lies she'll have told him by this time."

(Copyright, 1937, Frederick Jackson)

Anne and Bigelow tackle the problem of Lorna's disappearance next.

MT. TREMPER

Mt. Tremper, Jan. 29.—The Ladies' Sewing Society of the Reformed Church met at the home of Mrs. Bert Winne on Thursday afternoon. Quite a few were absent due to illness. Among those ill were Mrs. George Byron, Mrs. Martha Carmen, Mrs. John Zauner. All hope they will soon regain their usual good health. Mrs. Winne served refreshments of sandwiches, cake and coffee and tea. The meeting next Thursday afternoon will be held at the home of Mrs. Charles Hearst of Mt. Pleasant.

There has been a small attendance at school due to so many being ill with severe colds.

Kenneth Warren has several hundred baby chicks.

Miss Kate Walton is a guest at the home of Mr. and Mrs. Kenneth Warren.

The old school has been torn down and taken away. The spot looks rather desolate with the old landmark gone. Three generations attended this school and many years ago there was an attendance of over sixty pupils with one teacher to take care of the several grades.

Kenneth and Howard Umbey have been ill.

Mrs. George Byron has been ill with grip. Mrs. John Zauner has also been ill.

Mrs. E. E. Wilber of Willow was a caller at the Norman Wilber house on Wednesday evening.

Mrs. Reginald Every will entertain her club at her home next Tuesday afternoon.

Mr. and Mrs. Charles Hearst of Mt. Pleasant visited their cousins at Saugerties on Sunday.

Mrs. Murray Bilowitz and children are visiting relatives in New York.

Accidents on the new auto highways and country roads of Germany increased 28 per cent in the year ending in October.

Activities Next Week at Y. W. C. A.

The local Y. W. C. A announces the following schedule of activities for the week beginning February 1, 1937:

Monday.

10 a. m. to 3 p. m.—National Youth Administration Groups.
3:30 p. m.—Amon Ru Club of No. 4 School.
3:30 p. m.—Friendly Triangle Club at No. 3 School.
4 p. m.—T. M. T. M. Club.
4 p. m.—Blue Triangle Club.
7 p. m.—Basketball league practice.
7:30 p. m.—Business Girls' committee.
8 p. m.—Tap dancing class.

Tuesday.

10 a. m. to 3 p. m.—National Youth Administration Groups.
4 p. m.—Busy Bee groups.
4 p. m.—Pep Club.
4 p. m.—Ever Ready Club.
7:30 p. m.—Kingston Choristers' rehearsal of "St. Paul."

Wednesday.

10 a. m. to 3 p. m.—National Youth Administration Groups.
9:45 a. m.—Better speech class.
3:30 p. m.—Live Y'er Club.
6 p. m.—Business Girls' Club supper and program; forum discussion on "Social Security," Miss M. Schuetz, chairman.
8 p. m.—Basketball league practice.
8 p. m.—Bowling at W. M. C. A. alleys.

Thursday.

10 a. m. to 3 p. m.—National Youth Administration Groups.
10 a. m.—Polar Bear swim at Y. M. C. A.
10:45 a. m.—Women's swimming class.
3:15 p. m.—High school girls' swimming.
3:30 p. m.—Cheerio Club.
4 p. m.—Grade school girls' swim, beginners.
4:30 p. m.—High school girls' swim, intermediates.
7:30 p. m.—Senior basketball league: Wo-Hoo team vs. Daisy.
8:30 p. m.—Unnamed Five vs. Spencer Collegians.
7:45 p. m.—Business girls' gymnasium and swim at Y. M. C. A.

Friday.

10 a. m. to 3 p. m.—National Youth Administration Groups.
3:30 p. m.—Tri-Hi Club.
5 p. m.—"Around the World" party given by Girl Reserves in honor of graduates.

Saturday.

10 a. m.—Blue Birds.
11:30 a. m.—Tap dancing, beginners.
12 m.—Tap dancing, intermediates.
1 p. m.—Grade school basketball league.
2:30 p. m.—High school basketball league.

YOUR INCOME TAX

No. 6

Normal Tax and Surtax Rates

The Revenue Act of 1936 provides for only one normal tax rate, that is, 4 per cent on the amount of the net income in excess of the allowable credits such as the personal exemption, credit for dependents, etc. The act provides for an additional credit for the purpose of the normal tax of an earned income credit, that is, 10 per cent of the amount of the earned net income but not in excess of 10 per cent of the amount of the net income. The personal exemption and credit for dependents are also allowable as credits against the net income for the purpose of the surtax, the resulting net income being designated "surtax net income". The surtax is imposed on surtax net incomes in excess of $4,000. The rates increase in accordance with the amount of surtax net income included in varying so-called surtax brackets. On a surtax net income of $4,000 or less there is no surtax. On a surtax net income in excess of $4,000 and not in excess of $6,000, the rate is 4 per cent of such excess. The surtax upon a surtax net income of $6,000 is $80 and upon a surtax net income in excess of $6,000 and not in excess of $8,000 the rate is 5 per cent of such excess in addition to the $80, or a surtax of $180 upon a surtax net income of $8,000. The surtax on a surtax net income of $5,000,000 is $3,591,000, and upon a surtax net income in excess of $5,000,000, 75 per cent, the maximum rate, is applicable to such excess, in addition to the $3,591,000. Many taxpayers make the error of applying the maximum rate instead of the rate provided for in the bracket in which their surtax net income is included.

Following is an example of how to compute the tax on a net income of $8,500, all of which represents earned net income, the taxpayer being single and without dependents:

Net income	$8,500
Less personal exemption	1,000
Balance (surtax net income)	7,500
Earned income credit	850
Net income subject to normal tax	6,650
Surtax at 4 per cent on amount of surtax net income in excess of $4,000 but not over $6,000, 4 per cent on $2,000	$80
Surtax at 5 per cent on amount of surtax net income in excess of $6,000 but not over $8,000, 5 per cent on $1,500	75
Total surtax	155
Normal tax, 4 per cent on $6,500	266
Total normal tax and surtax	421

Taxpayers are advised to read carefully the instructions on form 1040 relating to the earned-income credit and surtax, as well as all other instructions thereon, before preparing their returns.

The crowning indignity to babies is giving 'em cod liver oil and spinach before they know how bad it tastes, and then getting them addicted to the darned stuff.

A Washington Daybook

By PRESTON GROVER

WASHINGTON — Those administration underlings who think the proper position for a utility magnate is on his knees have been given a post-election jolt by the President. They had already had one jolt before the election.

In September he called a conference of power officials and later announced at a press conference that he thought some sort of grid system could be worked out in the Tennessee Valley area under which private power and TVA power could be harnessed together. Low-cost power would be the ultimate objective, but private investment would not be crushed by government competition.

After the election the more militant crowd predicted a reversal of trend. They expected TVA to follow liberal David Lilienthal, a director, in an invasion of southern cities with cheap government power in competition with private companies already operating.

Opposition to that came from Arthur E. Morgan, TVA chairman, who issued a statement urging renewed efforts at cooperation with private industry.

• • •

The Showdown

IT SEEMED to call for a showdown by President Roosevelt as to what course he would take. Some of the aggressive government-ownership advocates, who thought Morgan's statement was his swan song, were left blinking when the President did not call at once for vigorous TVA expansion.

He appointed a committee headed by Secretary Ickes and told them to report within two weeks with a suggested power policy to apply to all government projects. The committee members, including Morris L. Cooke, rural electrification administrator, and Frank R. McNinch, chairman of the federal power commission, and two others, are on the deal-with-them-firmly side, but are not knee-benders.

Those who still like the print of utility knees in the sand are looking now to Senator Norris as a backstop when the President submits the new committee's recommendations to congress for enactment into a general policy. Norris thinks the government is far too easy on private power.

• • •

Seamen's Books

LANDLUBBER congressmen wish seamen would be more specific about why they suddenly have taken a dislike to the permanent discharge book they are required to carry under the law passed last year. For two years or more spokesmen of various seagoing groups recommended the discharge book, which provides a record of every voyage a sailor makes.

But sailors parading here against the book argue now that a long gap in the record of a seaman's voyages would show employers that he had been out on strike and bring discrimination against him.

Seamen appearing here complained that the book was "sprung on" them by surprise. Two years is a long surprise.

Straining The Voice

By BROOKE PETERS CHURCH

In this day of youthful prima donnas, a word of warning to the parents of children who can sing may be in place.

The voice that can be trained in the early teens is a rare one, and many lovely voices are ruined by premature exploiting. The vocal cords have to develop like any other part of the body. A girl's voice, like a boy's, though not so noticeably, goes through a period of change. Until the adult voice is established, the vocal cords fully developed, the voice should not be trained, and indeed as far as possible should be allowed to lie fallow.

As far as possible—there is the difficulty. The child who can use her voice acceptably wants to sing, and is apt to be allowed or even encouraged to do so. The best way to give her an outlet with the least danger to the voice, is to find her an opportunity for group singing, in a choir or glee club. In the group the individual voice is lost and there is no incentive to overstrain.

The young girl singing alone is apt to be shy, and as a result her vocal cords and nerves and muscles are all rigid. Before she knows it, she has developed bad singing habits, which are far harder to overcome than to prevent. She is more than apt to flat her high notes because, tense with embarrassment, she must force herself to reach them, and of course falls short.

The natural voice which needs little or no training is rare. Everyone who can carry a tune does not necessarily have a good voice, but considering many of the voices so widely heard today, parents may be forgiven for mistaking their own robins for nightingales. Time alone will show whether a voice is good or not. The more vocal promise a child shows, the more chance should be given for time to do its work. Even if singing lessons are delayed until the age of 20, nothing has been lost.

BEARSVILLE.

Bearsville, Jan. 29.—Mrs. Harvey Short of Wittenberg spent Friday with her sister, Mrs. Foster Shultis.

Mrs. Frielan Van De Bogart entertained at pinochle on Saturday evening Mr. and Mrs. Albert Phillips and Mr. and Mrs. Victor Shultis.

Frank Shultis spent Thursday in Kingston.

Mr. and Mrs. Wilson France spent Tuesday evening with Mrs. Cunningham.

Harold F. De Graff, George Kelley and Mr. and Mrs. Elbert Van Keuren of Kingston spent Sunday with Mr. and Mrs. Victor Shultis.

Mrs. Bella Short is spending some time with her daughter, Marjorie, in Kingston.

Mr. and Mrs. Albert Phillips spent Saturday with Mr. and Mrs. Truman Phillips of Montoma.

Mrs. Drogeth called on Mrs. Hare on Wednesday.

Mrs. Victor Shultis and Mrs. J. A. Shultis of Wittenberg attended the banquet given by Golden Sunset Lodge, No. 227, L. A. to B. R. T., at Cuneo's Hotel on Thursday evening.

Mrs. Newton Shultis spent Wednesday with Mrs. Oakley Shultis of Wittenberg.

Mrs. Julia Short is spending a few days visiting in Kingston.

Mrs. George Neher of Woodstock called on Mrs. Cunningham one afternoon this week.

Mrs. Richard Lasher, who has been ill, is better.

Mrs. Birge Simmons is able to be out after an attack of grip.

Mrs. Frielan Van De Bogart held a quilting at her home on Wednesday. Those present were: Mrs. Lewis Reynolds, Mrs. Harold Reynolds, Mrs. Albert Phillips, Mrs. Hartford Reynolds, Mrs. Foster Shultis and Mrs. Newton Reynolds.

Mrs. Tate of New Jersey spent a few days with her daughter, Mrs. B. Simmons.

Mrs. Ella Lasher called on Mrs. Zella Lasher on Tuesday.

Mrs. Foster Shultis and Mrs. Victor Shultis called on Mrs. Norman Elwyn of Woodstock on Saturday.

Puzzled Puddle Muddle

By MARY GRAHAM BONNER

RIP had been whimpering a little for Willy Nilly to come back and tell him the news. But he felt rewarded when he actually did hear the excitement.

"I'm glad that wild dog is up where he can't get hold of me," said Rip, who felt much better but not quite strong as yet.

Christopher Columbus Crow went over to the Empty House to

tell the other Puddle Muddlers about what he had discovered and they were all as puzzled as could be.

They did not understand how anyone could live where it was impossible to reach except by a creature such as Christopher Columbus Crow.

But they were all impressed by the fact that Christopher told them the news without boasting over his own great discovery. He was as puzzled and excited as anyone—too much so to take to boasting. Top Notch, the rooster, particularly appreciated this.

"I think," said Willy Nilly, when Christopher flew back to the house again, "that Rip is well enough now so that no one will catch the mumps from him.

"Tell the others to leave the Empty House and come back for supper. We'll talk over your discovery, see what we should do, if anything, about it, and exchange ideas."

So that evening they all came back to Willy Nilly's house for supper. They were all so glad to see Rip again and they brought him little gifts—odds and ends they had picked up from the Empty House, and for the first time in ages Rip enjoyed a bone.

He was a well dog once more!

Monday—"Christopher's Return Flight"

BUSHNELLSVILLE

Bushnellsville, Jan. 29.—Mrs. Leland Newhall attended a party on afternoon at her father's home in Phoenicia. Miss Ethel Ford was at home for a week. Games and refreshments were enjoyed and all had a jolly time.

Ralph Van Keuren called on Harvey Kelley recently.

Mrs. Charles Stiles and Genevieve have been ill in bed with grip. School was closed a couple days.

Mr. and Mrs. Merrill Durham are ill with grip and bronchitis. They have been ill for a few days. Mrs. Newhall has been in each day to help care for them.

Mr. and Mrs. Ray Slover called at Mr. and Mrs. Durham's one evening.

Old Orchard Beach, in Maine, is the longest, hardest and smoothest stretch of beach on the north Atlantic coast.

Just A Year Ago Today...

(Taken from the files of The Freeman).

Sixteen inch ice in the Hudson forces all navigation along the river to stop for the present.

National political campaign gets early start as Landon, Borah, Ickes, Borah, Hoover, Taft and Knox start spinking for 1940 against the New Deal, Early skirmishing points to a bitter fight in the oncoming presidential election.

Kingston in the grip of winter's coldest weather.

Temperature lowest since ... 10.

Will Vote to End Maritime Strike

San Francisco, Jan. 30 (AP).—Maritime strike leaders, forecasting an end to the 93-day, multi-million dollar walkout, called a noon meeting today to prepare for a vote on ending the conflict.

Henry Schmidt, president of the San Francisco longshoremen, said the meeting would prepare a ballot for the coastwise settlement referendum, and added:

"In my opinion the strike is over."

His declaration found backing in statements by Harry Bridges, coast president of the International Longshoremen's Association and a key figure in directing the bloodless but bitter dispute.

"There is a growing sentiment in the rank and file for settlement and nothing can change it now," reported Bridges, who Thursday night announced a tentative agreement with shipowners on behalf of his $18,000 stevedores.

Bridges announced last night strike chieftains had delayed action on calling the referendum in hopes of reaching better terms for two unsatisfied unions—radio telegraphers and the cooks and stewards.

Earlier, strike leaders had reported to a meeting of municipal officials that the end of the walkout is "in sight."

LEGION DRUM CORPS MEETS MONDAY NIGHT

The American Legion Drum Corps will hold an important meeting Monday evening in the Legion Building on West O'Reilly street, starting at 8 o'clock. Mayor Helseiman and Commander Roedell will be on hand to give brief talks. Captain Carey will welcome back any of the former members of the Drum Corps, and the evening will be brought to a close with the serving of refreshments.

Roosevelt Holds His 55th Birthday

Washington, Jan. 30 (AP).—President Roosevelt was 55 years old today, and more than 15,000 well wishers reminded him of it before noon.

Aides reported that many telegrams had reached the White House overnight. More were arriving this morning.

Pronounced in excellent health by his physician, Captain Robt. McIntire, the President went about his daily tasks in his customary systematic way.

He will entertain at dinner tonight his "birthday gang"—newspapermen assigned to the Navy Department when Mr. Roosevelt was assistant secretary, and others who traveled with him when he ran for vice president in 1920.

The group includes Stephen T. Early and Marvin H. McIntyre, now presidential secretaries; Kirke L. Simpson, Washington, and Thomas Lynch and Stanley Prenosil of New York.

Mrs. Roosevelt and Marguerite Lehand, personal secretary of the President, will attend. They, too, accompanied Mr. Roosevelt on his 1920 campaign travels.

At 11:25 p. m., eastern standard time, the Chief Executive will speak by radio to birthday ball audiences over the country in connection with the annual campaign for funds to combat infantile paralysis.

EAST KINGSTON MAN HELD FOR DISORDERLY CONDUCT

John Denter, 35, of East Kingston, was arrested Friday night by Deputies Pierce and McCullough, following a disturbance at his home. Arraigned before Justice John Watzka on a charge of disorderly conduct, he was committed to the Ulster county jail, in default of bail of $50, pending a hearing this evening at 7 o'clock.

FLASHES OF LIFE SKETCHED IN BRIEF

By ASSOCIATED PRESS

One of the Finest

Pittsburgh—Policeman James L. Shaw distributed movie theatre tickets to 100 school children who, he found obeyed his traffic signals.

Fined; They Say "Fine"

Gettysburg, Pa.—Policeman Lloyd Wisler tagged two automobiles for overtime parking.

One tag went to Burgess Wilbur J. Stallsmith. He waived a hearing before himself and paid a $1 fine.

The other went to Justice of the Peace John H. Basemore, who also waived hearing and fined himself.

He Bars Bears

Miami, Fla.—Dogs, monkeys, and even a penguin carry advertising legends along Miami streets, but City Manager L. L. Lee draws the line at bears.

He refused a permit to let a bear play "sandwich man" after Safety Director A. J. Kavanaugh suggested, "Miami soon will look like a carnival midway."

Deep Despair

San Diego, Calif.—Two marines, Martin Burns, 17, and John J. McDonald, 19, put to sea in a rowboat. They ventured out past Point Loma and their boat capsized.

Police heard their cries for help and came rushing. But they found the marines safe, though wet and cold.

Burns explained: "I was swimming and about to drown when I put my feet down and found I could walk. We were in shallow water all the time."

Split Ballot

Kankakee, Ill.—A recount of election votes here revealed one voter put friendship ahead of principle.

He voted the straight prohibition ticket with one exception. His choice for coroner was a tavern owner, Robert McKenna, a Democrat.

Education Board Registration Report

The following report was presented at the regular meeting of the board of education Friday evening relative to the mid-term examinations and the registration at the Kingston High School.

Last February there were 1,217 resident students registered and 689 non-residents, a total of 1,906. This year as of Thursday afternoon there were a total of 1,959 registered, of which 1,240 are resident students and 719 are non-residents.

The report follows:

To the Board of Education:

During the week of January 18-22, examinations were held in all grades above the third in the elementary schools and in approximately 60 subjects in the high school.

As a result of the examinations held in the grammar schools, 120 pupils earned their regents' preliminary certificate and have entered high school.

The following shows the number of papers passed in each elementary subject:

Geography	133
Arithmetic	207
Spelling	207
Reading	124
English	125
History	119
Writing	125
Total	1040

The complete report for the high school examinations will be presented to you at a future meeting.

Registration in High School.

The following data in regard to present registration in high school is submitted:

	Residents Old	Residents New	Non-residents Old	Non-residents New	Total
Boys	586	63	325	23	997
Girls	541	50	347	24	962
Totals	1127	113	672	47	1959

The above shows that:

1. 1799 of the pupils of last term are registered again for this term and 160 new ones have entered.

2. 1,240 are resident pupils and 719 are non-residents.

3. 997 are boys and 962 are girls.

Forty-three new non-resident pupils are housed in the municipal auditorium. Approximately 15 pupils are not yet registered because of illness.

Evidently our congestion problem is still with us.

Respectfully submitted,
B. C. VAN INGEN,
Superintendent of School.
Kingston, N. Y., Jan. 29, 1937.

Mayor's School System Plan Scored

(Continued from Page One)

people of the city were permitted to determine the advisability of turning away from 500 to 1,000 non-resident students he felt sure the business men would object to any such action by the board.

Answer to Survey.

The letter was in answer to a communication to the State Education Department in which was submitted a copy of the Common Council's school committee report and the recommendations and suggestions in the mayor's recommendations made the first of the year in regard to the school situation.

A report of Superintendent Van Ingen showed that there were 1,240 resident students registered in the high school and 719 non-residents. Forty-three non-resident students entering high school are now housed in the municipal auditorium in charge of a teacher.

There was no comment or discussion on the letter of Dr. Hixson which was filed.

High School Room For Religious Course

(Continued from Page One)

fire escapes and fire stairways at Schools No. 1, 2 and 3 as follows: Herman Iron Works of Abeel street.

Fire escape No. 1, $612.80. Steel stairway and platforms at No. 2, $549.25. Steel stairway and platforms at No. 3, $342.66. The Herman Iron Works was the lowest bidder on all three jobs and was awarded the contracts on motion of Trustee Feeney.

Bids of L. T. Schoonmaker Construction Corporation were: No. 1 school, $1,810.00. No. 2, $1,900.00. No. 3, $790.00.

Bids of Ashley Welding, Machine and Iron Company were: No. 1 school $720.00. No. 2, school $843.00. No. 3 school $472.00.

The above bids were for erection of escapes with one coat of paint and the specifications did not call for any carpenter work or mason work.

Bills amounting to $7,112.59 and the payroll amounting to $37,581.14 were audited.

Trustee Byrne for the Building Committee reported the boiler at No. 4 was now installed and had been working satisfactorily for the past two weeks.

The board authorized the president and superintendent to make all arrangements for the commencement exercises in June.

Schmid Report

Trustee Schmid for the teachers' committee submitted the following report:

To The Board of Education:

The Teachers' Committee reports the following:

Mildred Dean is appointed to School No. 4 for the work of Miss Thorne whose retirement was reported some weeks ago, at a salary of $1,100.

William Chatanoff is appointed assistant in the upper grades at School No. 7. He is a graduate of Kingston High School and of the New Paltz Normal School. Salary $1,100.

In the High School Herbert Fluter, a member of the present faculty, is designated to conduct the class of 42 beginning non-resident freshmen, at the Municipal Auditorium.

The report of Superintendent Van Ingen, which will be found in another column, relative to attendance at the high school and examination papers written this month was received and filed and the board then adjourned.

What Congress Is Doing Today

(By The Associated Press)

Senate receives favorable committee report on deficiency-relief bill.

House in recess.

Yesterday

Senate created committee on government reorganization.

House extended special wild life resources conservation committee.

What's Doing in the N.Y. Legislature Today

Albany, N. Y., Jan. 30 (AP).—Today in the new York legislature:

Both houses in recess until Monday night.

Awards at School No. 3

At Assembly Monday morning, January 25, the following awards were made based on the work of the first term: Two prizes were given by the Better English Club of Room No. 10 for the two highest marks in Elementary English Regents of those who have been in attendance at School No. 3 for the past half year. Esther Adin won first and Belle Fertel won second. The Patrick H. Cullen prizes which are given to the two members of the graduating class who during the past three years stand highest in the estimation of their teachers in character, school activities, and mental and physical alertness and highest in scholarship as shown on their record, were awarded as follows: Esther Adin won first prize and Louis Costello won second. A period of attendance is also necessary to be considered for these prizes.

Louie's Tavern.

Donald Sills, not Siller, will entertain tonight with his dancing feet at Louie's Tavern, New Paltz; also Jean La Mar booked the attraction instead of appearing in a dance with Donald Sills, as an ad in the paper stated last night.

Lime is about twice as soluble in cold water as it is in boiling water.

Fine Testimonial To New Pastor of St. Ann's, Sawkill

A noteworthy event was the testimonial dinner given at the Nelson House, Poughkeepsie, Thursday night, in honor of the Rev. J. W. Hughes, for the past five years associated with St. Peter's Church, Poughkeepsie, where he was senior assistant pastor, but who on January 16 took up his duties as pastor of St. Ann's Church at Sawkill.

Guests at the dinner numbered 328 and numbered among them were many leaders in civic and social life in the city and church organizations. Dean Stephen P. Connelly of St. Peter's presided as toastmaster and speakers included the Rev. Francis X. Harper and the Rev. Vincent Brennan, assistant pastors at St. Peter's, Mayor Spratt, City Judge Corbally, Mrs. John Hackett, Mrs. John Gardner, Rhoda Hinkley, Colonel William L. Burnett, Walter C. Forse, Mrs. Spratt, Mrs. Corbally, Mae and William Hughes and Clifford Fee of Mount Vernon were also among those present.

The general committee in charge of the arrangements for the dinner included Commissioner James A. McKenna, Mrs. McKenna, Mrs. J. Rigney Ward, Mary E. McCarthy, Mrs. Katharine S. Carroll, Mrs. Anthony Feasel, Mrs. Jennie Daughton, Katherine Long, Mrs. David Crooks, Mrs. John F. Burne, John Carroll, Alice O'Shea, Joseph V. Shelly, Harry Conners, Charles Smith, Sadie Nassar and Mary T. Shea.

There was an entertainment program, which included selections by a string orchestra, vocal solos by Mrs. Charles DeMask and Mrs. Herman Merkel, tap dancing by Agnes Sullivan of Wappingers Falls and Kenneth Doran and other numbers.

One of the features of the evening was the presentation of a purse to Father Hughes as a token of the esteem and affection in which he is held.

Father Hughes was accompanied to Poughkeepsie Thursday night by William and Harold Reilly, John Duffy and John Callahan of Sawkill. The new pastor at St. Ann's, although in his new charge but two weeks, has already made a number of much needed improvements. The rectory has been papered and repainted, new linoleum has been laid throughout the house, an electric stoker installed and the church lighted with electricity.

Mount Katahdin, in Maine, is the first spot in the United States to greet the morning sun.

DANCE
MONDAY, FEB. 1, at
St. Mary's Hall
COR. B'WAY & McENTEE.
Music by
Marty Kelley's Ambassadors
Under auspices of Junior Holy Name of St. Mary's
Dancing 9 - 1.
Admission 25c

Partial List of Patrons to
The Knights of Columbus
Eighteenth Annual
CHARITY BALL
Friday Evening, February 5
Entertainment — Two Orchestras.
MUNICIPAL AUDITORIUM, BROADWAY.

American Legion, Kingston Post. No. 150
Mr. and Mrs. Jose A. Alvarez
A Friend
Anthony Aldaia
Aird-Don Co.
Arrow Bus Line
Mr. and Mrs. William F. Abernathy
Ambrose Bros.
Apollo Magneto Corp.

Barbizon Shop
P. Ballantine & Sons
Bridge View Inn
Mr. and Mrs. Edward S. Barrett
Mr. and Mrs. Allen A. Baker
Henry J. Bruck
A Friend
Mr. and Mrs. Pratt Boice
Mr. and Mrs. H. R. Brigham
Mr. and Mrs. William B. Byrne
Mr. and Mrs. James Byrne
Mr. and Mrs. Harry Beck
William H. Brigham
Binnewater Lake Ice Co.
Valentin Burgevin, Inc.
Beatty Farms
Peter A. Black
Bridge Tavern
Ronald Brown

Mr. and Mrs. Matthew V. Cahill
Hon. and Mrs. Bernard H. Culloton
Hon. and Mrs. Andrew J. Cook
Dr. and Mrs. William J. Cranston
Crystal Gardens
A Friend
A Friend
Dr. C. B. Cragin
Mr. and Mrs. Martin Cashin
Colonial City Chevrolet, Inc.
Mr. and Mrs. Edward D. Coffey
Rev. Louis Cusack
A. Carr & Son
Edward Coykendall
Edward Cloonan
Mr. and Mrs. John N. Cordts
Mr. and Mrs. John M. Cashin
Hon. and Mrs. J. Edward Conway
Mr. and Mrs. David Conway
Clinton Ford Pavilion
City Hall Grill
Mr. and Mrs. John Clair
Stephen Connelly
Crotty Bros.
Colonial Liquor Distributors
Clermont Cravat Co.
Colonial Cab Service
A Friend
City Service Oil Co.
Harvey Clancy
Chic's Rendezvous
Curley & Dermody, Beverwyck Distributors

James F. Dwyer
Mr. and Mrs. James A. Dwyer
Mr. and Mrs. Louis Dutto
Mr. and Mrs. John DeGasperis
Mr. and Mrs. George Dittmar
Decker & Fowler, Inc.
S. R. Deyo Co.
Mr. and Mrs. Alfred F. Doyle
Dinty Moore's Restaurant
Frank Disch
Mr. and Mrs. William Dwyer
Philip Dreher

Mr. and Mrs. William Edelmuth
Eichler Hotel
Hon. and Mrs. Roscoe V. Elsworth
Hon. and Mrs. Philip Eiting
Mr. and Mrs. Joseph Epstein
Everett & Trendwell
Mr. and Mrs. Arthur B. Ewig
Mr. and Mrs. Homer Emerick

Fitzgerald Bros. Brewing Co.
Mr. and Mrs. Joseph H. Fornaro
Mr. and Mrs. Joseph J. Finnerty, Jr.
Flannagan' Store
A Friend
Mr. and Mrs. Eugene A. Freer
Jacob Ferst Parking Co.
Mr. and Mrs. Walter E. Foster
James S. Fuller, Inc.

Mr. and Mrs. John Feyo
Mr. and Mrs. H. D. Fagher
A Friend
Chris J. Flanagan
A Friend
Mr. & Mrs. Bernard Feeney
Mr. & Mrs. Thomas Feeney
Mr. & Mrs. Philip Feeney

Gold's Reliable Shop
Mrs. Anthony Gentile
Merton L. Goldrick
Mr. and Mrs. Thomas Goldrick
Governor Clinton Hotel
Raymond Garraghen
Governor Clinton Tailor & Cleaner
Mr. and Mrs. Louis Goffredi
Mr. and Mrs. Robert H. Groves

Andrew T. Gilday
Grunenwald's Bakery
Dr. and Mrs. C. L. Gannon
G. L. F. Service
W. T. Grant & Co.
David Gill Jr.
Mrs. Vincent A. Gorman

Mr. & Mrs. N. LeVan Haver
Hon. G. D. B. Hasbrouck
C. H. Hummer, Jr.
Rev. Henry E. Herslegen
Mr. & Mrs. Peter J. Halloran
Hon. & Mrs. Conrad J. Heiselman
Daniel Healey
Hercules Powder Co.
Hulling's Barn
Thomas A. Horton
The Hofbrau
Hasbrouck Grill
Joe Hill's Hotel
Handler's Liquor Store

Independent Coal Co.
Island Dock Lumber Co.

Jacobson Shirt Factory
Jensen & Deegan
Johnson's Restaurant

Salem Krayem
Kozy Tavern
Koenig Bros.
Kingston Buick Co.
Mr. & Mrs. Raymond Kraft
Mr. & Mrs. George Kramer
Kingston Lumber Corp.
Kiwanis Club
Kingston Shriners' Association
Rev. William H. Kennedy
Kingston Paid Fire Dept. Assn.
Kingston Patrolmen's Association
Mr. & Mrs. Gustav Kogel
Kirkland Hotel
A Friend
Kingston Laundry
Mr. & Mrs. George L. Keibert

Mr. & Mrs. James F. Loughran
Mr. & Mrs. William Leehire
Ladies' Auxiliary, Benedictine Hospital
A Friend
Louie's Tavern
Dr. & Mrs. John F. Larkin

Mr. & Mrs. George W. Moore
Joseph Murphy
A Friend
G. A. Mehrmann
Edward V. McGill
Malon & Walker
Mr. & Mrs. Edward F. Moran
Sheriff & Mrs. A. F. Molyneaux
Mr. & Mrs. P. T. Murphy
Hon. & Mrs. Clem R. Murray
F. B. Matthews & Co.
Mother's Laundry
James Millard & Son
Mr. & Mrs. Thomas J. Murphy
Moran's Business School
Rev. James P. Moore
R. Milroy
Manhattan Shirt Co.
V. B. J. Murphy
John C. Mahoney
McCabe's Restaurant

Martin Nilan
New Deal Restaurant
Mr. & Mrs. Austin R. Newcombe
Rev. John P. Neumann
Neben Paper Corp.
A Friend
Newman Club
Noble & Janecek
Needes' Express
New Paltz Tavern

Mr. & Mrs. James J. O'Connor
Mr. & Mrs. William O'Reilly
Dr. & Mrs. Charles O'Reilly
P. J. O'Neil
Dr. & Mrs. Francis E. O'Connor
Oppenheimer Bros., Inc.
Oyster Bar Grill

Pardee's Insurance Agency
Phelan & Cahill
Parker McElroy & Co.
Pine Hill-Kingston Bus Corp.
J. C. Penney Co.
Personal Finance Co.

Dr. Joseph H. Rosenberg
Mr. & Mrs. Louis Roach
Rev. Benjamin Roth
Roosa Taxi Cab Service
William Rosenthal Dress Co.
Mrs. William F. Rafferty
Reis Bros.
Richfield Gasoline
Jacob Rice Estate

Hon. Fred Stephan
Francis J. Sheridan
Sunnyside Grill
Saccoman's Spaghetti House
Stanton Brewing Co.
Mr. & Mrs. Myron Silkworth
Mr. & Mrs. Frank Scavullo
Short Line Bus
Hon. Harry E. Schirick
Mr. & Mrs. Joseph A. Sheppard
State of New York National Bank
Mr. & Mrs. Louis Schwartz
Rev. John J. Stanley
Mr. & Mrs. Joseph F. Sullivan
Stone's Service Station
Steck & Cordts, Inc.
Sea Grill Restaurant
A Friend
Schwenk's Bakery
William C. Schreyer Lumber Co.
Safford & Scudder
Mr. & Mrs. Edward Scherer
Sears Roebuck & Co.
Stuyvesant Garage & Motors
Stuyvesant Hotel
Mr. & Mrs. John B. Sterley

Hon. Frederick G. Traver
Mr. & Mrs. John Tancredi
Trojan Vending Co.
Thompson's Steam Laundry
Charles M. Thomas Sons

Up-to-Date Store
Universal Road Machinery Co.
Ulster Hotel
Uniformed Firemen's Association

Mr. & Mrs. William H. Van Etten
W. A. Van Valkenburgh

The Well
West Shore Hotel
Mr. & Mrs. John Werf
White Duck Inn
Hon. Charles W. Walton
Mr. & Mrs. Charles Wood
Wood's Bottling Works
Dr. Sidney D. Wolff
Dr. & Mrs. Robert B. Whelan
Bert Wilde, Inc.
Mr. & Mrs. Florian P. Wingert
F. W. Woolworth Co.
Weisberg's Specialty Co.
The Woodcraft Co.
Mrs. Harry Wolman
John E. Weber
Weber's Pharmacy

Mr. & Mrs. John Zeeber

Sickness From Colds Cut More Than Half

Startling Results Obtained in the Most Extensive Colds-Clinic Ever Held—Tests Include Total Of 17,353 Men, Women and Children

Final figures—audited and certified by a nationally known firm of public accountants—disclose really amazing results from a long series of clinical tests of Vicks Plan for Better Control of Colds.

The clinic included four series of winter tests, begun in 1932 and concluded last year. A total of 17,353 men, women, and children took part as subjects—and a staff of 37 physicians and 200 nurses and supervisors was necessary to the work.

Following is an official summary of results.* Just think what such results would mean to you and your family, especially now with the colds-season at its peak—

Fewer Colds—a reduction of about one-fourth (24.6%) in the *number* of colds, with all their discomforts and dangers.

Shorter Colds—a reduction of more than one-fourth (28.78%) in the *duration* of the colds that did develop.

Less Sickness—a reduction of over one-half (50.88%) in sickness from colds.

Fewer School Absences—a reduction of considerably more than half (57.86%) in days absent because of colds.

Throughout these tests, results varied in different groups. Some were almost unbelievably good; others were comparatively poor. In your own family group, too, individual results from following Vicks Plan may vary. But its fine record in this tremendous colds-clinic certainly makes it well worth trying in your own home. Here is the Plan, in outline:

To Help Prevent Many Colds

Keep out of crowds as much as possible. Get plenty of rest and sleep. Stay in the open air as much as you can. Eat light, wholesome food and drink plenty of water. Keep elimination regular.

Watch yourself and your family after any exposure likely to be followed by a cold. Then—at the first sniffle or sneeze or the slightest irritation in the nose—quick!—put a few drops of Vicks Va-tro-nol up each nostril. Va-tro-nol is *specialized* medication, expressly designed for the nose and upper throat, *where most colds start*. Used in time, it helps to *prevent* many colds or to throw off head-colds in their early stages.

To Relieve a Cold Sooner

If a cold strikes without warning or gets by even the *best* precautions—as some colds always will—go straight to bed. Eat lightly and drink plenty of water and fruit juices. For prompt relief, use this vigorous treatment with your dependable Vicks VapoRub:

Massage it briskly *on the back* (between and below the shoulder-blades) as well as on the throat and chest, *for 3 full minutes*. Then *spread a thick layer* over the chest and cover with a warmed cloth. Long after you relax into restful sleep, VapoRub's famous poultice-vapor action continues for hours—loosening the phlegm, easing the coughing, and helping to break up local congestion.

These simple measures are the basis of Vicks Plan for Better Control of Colds. In your packages of Vicks Va-tro-nol and Vicks VapoRub are full directions for following this practical guide to greater freedom from colds. You'll find it easy to follow in your own home.

*To Physicians

The official report of Vicks unusual colds-clinic, its methods and results, is now available in handy booklet form. A copy can be had on request to the Research Dept., Vick Chemical Co., Greensboro, N. C.

Said Mr. X to Mrs. X:
REMEMBER THAT
IT'S SAVING!

HUSBANDS approve the shopping jaunts that lead the Want-Ads Way! They know real economy . . . and they recognize it in the Want-Ad columns of The Freeman! Here they find the things they want, too . . . sporting goods, automobiles, positions. The Want-Ads joint is one shopping tour that husbands enjoy along with their wives!

PHONE 2200
For Information and Rates
DAILY FREEMAN
WANT-ADS

TONIGHT
at
JIMMIES
11 HIGH STREET
DINE and DANCE
SPAGHETTI 15c
Music by the
SAUGERTIES ROAMERS
Beer, Wine and Liquor

Dine and Dance
TONIGHT
GOLDEN PHEASANT
CASINO
HIGH FALLS
Music by the
COLUMBIAN ENTERTAINERS
BEER - WINE - LIQUOR

OFFICE CAT

By Junius

The Moss Feature Syndicate, Greensboro, N. C.

They've got the auto motor so it runs so quietly it can't be heard but no one has succeeded in domesticating the noisy motorcycle.

Here's one clipped from the Council Bluffs, Iowa, Nonpareil: "The man who drives his car at 60 miles an hour with one hand while he lights a cigaret with the other is not in line for old-age pension.

Customer (who had ordered tea)—What is this? Is it tea or is it coffee?

Waiter—What does it taste like?

Customer—It tastes like wood alcohol.

Waiter—Then it must be tea. Our coffee here tastes like gasoline.

Our highways are more dangerous than jungle paths, says one noted explorer. That's probably correct. Lions, unlike motor cars, attack human beings only when hungry.

Young Man (as he sped up Broadway the other night)—When we get past the next traffic sign I am going to kiss you.

Fair Young Lady Companion—Don't you think that's going too far, Ed?

Taxes on gasoline and oil are about one billion dollars a year. Even at that you don't hear of anyone keeping their car in the pen because they don't have the money to buy the gas and oil. The tax on booze is even higher but the sales are always increasing.

When the poet wrote: "Let me live in a house by the side of the road—" could he have been looking forward to the day when many would have trailer-houses which can be parked at the side of any road they happen to be traveling on?

The unlocked car is in most danger of being stolen. And anything else valuable is also in peril unless constantly safeguarded. This includes human liberties won from tyranny in years long gone by men who knew what bondage meant.

If you think ignorance isn't bliss observe the happy expression of the man who has just bought a used car.

Woman—My husband is so careless of his appearance. It seems like he just can't keep buttons on his clothes.

Neighbor—Are you sure it's carelessness? Perhaps they are—uh—well, sewed on improperly.

Woman—Maybe you're right. He is terribly careless with his sewing.

Read it or Not.

San Francisco has two streets coming together—1 Polk and 2 Fell.

Madam—But, why do you insist on leaving me after you have been here for 30 years?

Cook—Well, you see, it's this way, ma'am. I don't like to get in a rut.

Tell your troubles—and amuse your friends.

New Golfer—Tell, me, Jock, is my golf getting any better?

Jock (the professional)—Weel, it's no' getting' better, an' it's no gettin' wur-r-se. It's just gettin' queerer.

The fact that man always walks fast when going about his business generally proves to be an asset to him in the eyes of the public.

Paul—Have my photograph taken before I see my father? What's the idea?

Joan—You may never look yourself again.

Radio crooners will draw old-age pensions under the social security act, we read. Why not pay them now and get them off the air?

Canvasser—You pay a small deposit, then you make no more payments for six months.

Woman of the House—Who told you about us?

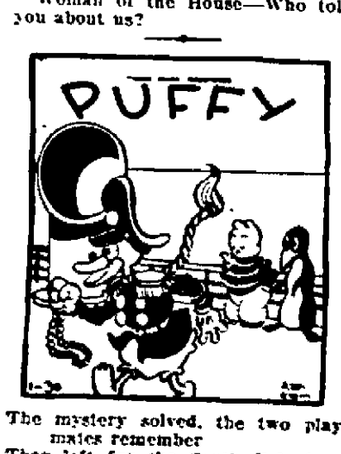

The mystery solved, the two playmates remember

They left for the South Pole 'way back in September.

"A hard trip to make," says the Captain. "And far—

"But you'll get there quick in my RADIO CAR!"

OPTOMETRY

Face the facts—close work, glare, reading, etc., tax your eyes heavily. Do you see clearly, comfortably?

S. STERN

ESTABLISHED 1900
B'WAY—PHONE KINGSTON 187-W

HEM AND AMY. YOU CAN'T PLEASE SOME WOMEN— By Frank H. Beck.

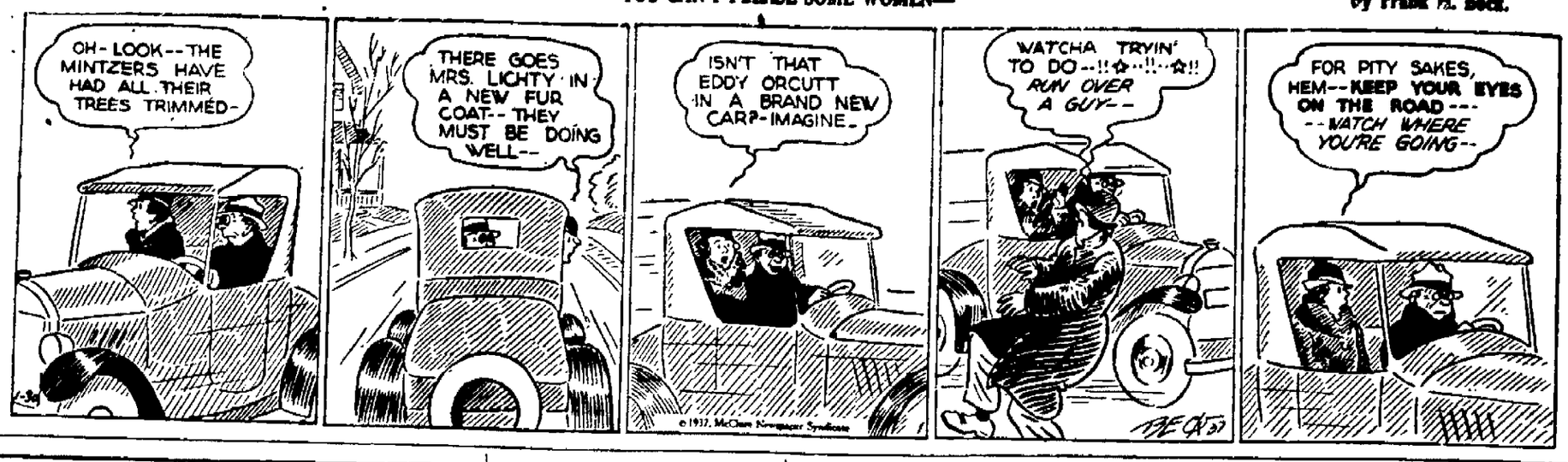

Highland News

Highland, Jan. 30—"Our Christian Faith and Our Decisions" is the subject of the sermon by the Rev. Develio S. Haynes in the Presbyterian Church at 10:45 Sunday morning. In the session of the Sunday school at 9:30 the class of young men taught by Mrs. A. W. Lent will conduct a round table discussion on the use of liquor, in observance of temperance Sunday. Christian Endeavor meets at 7 o'clock and the young people are taking up Race Relationships to discuss.

Porter Lacey has been spending the past month with his mother, Mrs. Flora Lacey, on Grand street. Mrs. Lacey is improved in health and is riding out daily, her sister, Mrs. Laura Dickinson, is with her son, Dr. Dickinson, in Albany, and has been ill.

The residence of Mrs. Charles Miller on lower White street, which was included in the purchases of right of way for the viaduct on the 9W bypass of the village, and was later bought from the state by Mrs. Miller, has been moved across the street and is about ready to be lowered on its new foundation.

A successful card party was held Wednesday evening under the auspices of the Holy Name Society in the hall of St. Augustine's Church. Games of euchre, bridge and pinochle were played by the 175 who attended. Father Charles Rizzo was present and gave a talk and the members voted to give $15 of the proceeds of the evening to the Red Cross. The committee in charge was: Paul Gunsch, chairman; Albert Roberts, George May, Walter Scott, A. Meschetti. Refreshments were served at the close of the games.

A week of special evangelistic meetings will be held in the Methodist Church, Highland, from February 7 to 14. The special evangelist is Michael (Mickey) Walsh from New York city. Mickey Walsh was a sailor in the Navy, had a remarkable conversion a few years ago, and has a unique story to tell. Mickey has the secret which this age is seeking. The secret which delivers one from fear, nervousness, defeat and sin. The meetings will be held in the auditorium with choir music and good singing. William Donaldson of Milton will support the evangelist as Gospel singer. The hour of meeting is 7:30 o'clock.

Temperance Sunday will be observed in the Sunday school of the Methodist Church at 9:45 Sunday morning. Worship service follows at 10:45 with the theme of the sermon, "Paul's Secret of Greatness." The Rev. S. A. MacCormac, the pastor, will occupy the pulpit. Epworth League at 6:45 and evening worship at 7:30. Thursday evening is midweek prayer night at 7:30 o'clock.

Sunshine Lodge, 929, I. O. O. F., will hold a rehearsal Monday evening preparatory to working the initiatory degree Thursday evening.

Richard Addicks and staff came from Margaretville Wednesday evening to install the officers of Zeno Lodge, Knights of Pythias. Charles Palmatier is the new chancellor commander; Parker Decker, vice chancellor commander; Hugo Goldt, secretary; Corsie Gunsalus, financial secretary; Jacob J. Donovan, treasurer; Harry W. Maynard, master of works; Orange S. Ingraham, prelate; Edward Tubbs, master of arms; Byron Bennett, inside guard; outside guard, George Gunsalus. The next meeting will be February 10.

Mrs. George Canfield and Mrs. Alvia Smith are both confined to their homes with the grip and causes Postmaster George E. Dean, John Mack and Fred Boyce to spend a few extra hours in the post office.

The trustees of the Presbyterian Church held a meeting in the church hall on Thursday evening.

Court Nilan, Catholic Daughters bridge club met Thursday evening with Mrs. Mary Scott and honors at the two tables went to Mrs. Laurin Abrams and Miss Luella Ose.

Mrs. Max Gruner gave a history of the life of Thomas Wildey, the founder of Odd Fellowship, at the meeting of Vineyard Rebekah Lodge Thursday evening. The members voted $5 for the Red Cross fund. A roast beef supper was planned for a future date and a party for the members to follow the next meeting, when Mr. and Mrs. Victor Batt, Mrs. Florence Cramer, Miss Dorothy Churchill, Mrs. Velma Clearwater, Lorin Callahan, Carl Dapp and Chauncy Boyce are on the refreshment committee. There was a fair attendance at the meeting and crullers and coffee were served by the noble grand, Mrs. Verlie Jennings. Mrs. Gideon Tompkins was reported sick, Mrs. Reed as improving at the Benedictine Hospital, Kingston.

Held for Grand Jury.

Earl Van Etten, 41, of Kerhonkson, was arrested at Ellenville Thursday evening by Troopers Reynolds and Mahoney on a third degree burglary charge arising out of an alleged entrance to the Kemble home. Arraigned before Justice of the Peace Melvin D. Schoonmaker, Van Etten was held to await action of the grand jury.

Opens Service Station.

Harry H. Clearwater, son of Horace Clearwater, the kindling wood dealer, has opened a Sunoco service station at the corner of Wall street and the Rosendale Boulevard.

The Daily Cross Word Puzzle

ACROSS

1. Expression of weariness or relief
5. Bar
9. Peruke
12. Competently
13. Italian river
14. Feminine name
15. Building material
16. Streaked
18. That which one holds as true
20. Roman date
21. Arabic term for father
23. Medieval archbishop of Canterbury
25. Indian peace pipe
27. Brown earth used as a pigment
31. Bird of the hawk family
32. Stow in a vessel's hold
33. Whistle with varying pitch
34. Ragged
35. Expiates
37. River in England
38. Dress
41. Lids
43. Large sword formerly used by Scottish Highlanders
46. Unctuous
48. Siamese coin
49. In Egyptian religion, the disk of the sun
50. Dagger
51. Mottled appearance in mahogany
52. Marries

DOWN

1. Witnessed
2. Negro of the Niger delta
3. Spherical
4. R. L. Stevenson character
5. Piece of furniture
6. Take into custody
7. Cutting implement
8. Eternity
9. Uncultivated
10. Arrow poison
11. Wanders about
17. Less bright
19. Bemoan
21. Cards with one spot
22. Island east of Java
24. Muddy or covered with clay
26. Restless
28. Muddling or stupefying
29. Always
30. Counsel: archaic
32. American inventor
34. Breathed heavily in sleep
36. Resinous Mexican pine
39. Mark of a wound
39. Singing voice
40. Swinging barrier
42. Flower
44. Animal's stomach
45. Support for furniture
47. Word of consent

Solution of Yesterday's Puzzle

S	N	A	R	E	R		S	C	E	N	E	S
H	A	M	I	T	E		L	O	B	A	T	E
A	T	A		A	P	L	O	M	B		A	N
V	I			R	O	P	E		A	P	A	
E	V	E	N	T	I	D	E		F	R	E	T
R	E	V	E	R	S	E		A	L	O	S	E
	I	N	E	E		L	L	E	U			
R	A	N	E	E		R	E	V	E	N	G	E
A	R	C	S		R	E	T	A	R	D	E	D
V	I	E		B	E	E	T			M	I	
I	S		I	R	E	F	U	L		N	I	T
N	E	E	D	E	D		C	O	S	I	N	E
E	N	D	O	W	S		E	N	A	L	I	D

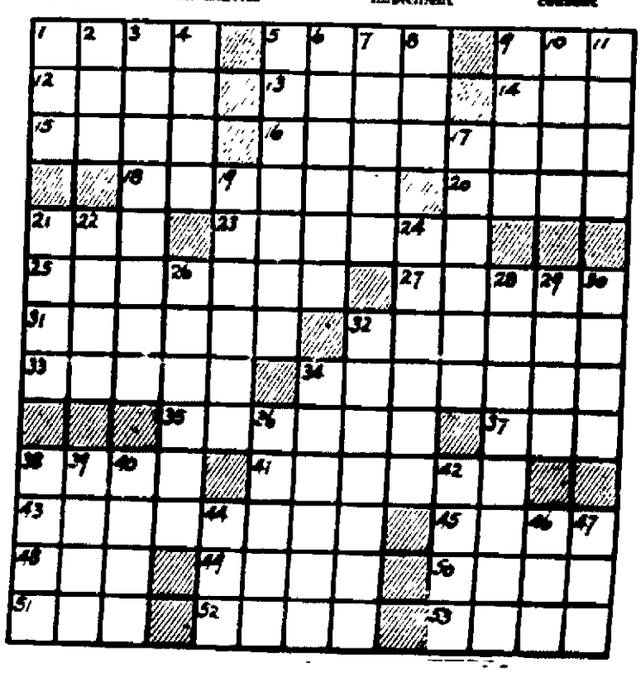

Perley Morses Meet At Banquet

Among reunions that featured the horticultural banquet Thursday night was that between the two Perley Morses. One of them, Perley Morse of New York city, is prominent as a business man, being vice president of the Addressograph-Multigraph Co. of Cleveland, for 16 years treasurer of the New York City Club and for years active in the work of the National Republican Club at 54 West 40th street, New York. He has a fine country home in Rockland county and is a close friend, as he is also a near neighbor, of Halloran H. Brown, president of the Horticultural Society. The other one is Perley C. Morse of "42d street and Broadway," Kerhonkson, not New York, where he conducts the well known Indian Valley Inn.

Although both men were born in Massachusetts, within 20 miles of each other, it wa snot until about 10 years ago that they met and became friends. They tell some interesting anecdotes of things that have occurred as a result of people confusing the two men because of the similarity of names.

WEST HURLEY CHURCH QUARTERLY CONFERENCE

West Hurley, Jan. 30.—The Fourth Quarterly Conference of the Ashokan, West Hurley and Glenford charge was held Thursday evening at Glenford M. E. Church. The meeting was called to order at 8. Two hymns, "Take the Name of Jesus With You" and "Thou My Everlasting Portion", were sung. After the singing prayer was offered by the pastor, the Rev. J. B. Glenwood. Following the prayer Dr. Joseph W. Chasey, superintendent of the Kingston district, gave an encouraging and inspiring message in which he presented two phases of the Christian life. First an experience of Christ; second, a practical application of that experience in life.

The quarterly conference was then convened with Dr. Chasey as presiding officer and T. S. Lennox as secretary.

Encouraging reports from the societies of the churches were received. These reports showed an increased interest and attendance. The Sunday Schools and Epworth Leagues gave a particularly inspiring report. The Ladies' Societies reported a very successful year. Due to their devotion and loyalty our churches have been beautified during the year.

All of the church treasurers reported a balance on hand.

A large group attended this meeting and it was a source of encouragement to see so many young people in the group.

The pastor was unanimously invited to return for the third year.

The meeting closed with a prayer by Dr. Chasey.

Turner Societies Have Long Been in Existence

The first Turner hall in the United States was opened in Cincinnati on New Year's day, 1850. Within a few months Turner societies were begun in a half dozen other cities, and before the year had come to a close a convention had been called in Philadelphia at which the Union of Turner Societies of North America was founded, the parent of the American Turnerbund, says a writer in the Detroit Free Press.

By the time of the Civil war Turner societies were strongly intrenched in every community in the United States which could boast a German population, and there were few of any size that couldn't.

Despite the fact that their ideals were wholly social and athletic and had no contact with political activities, the Turners nevertheless found themselves involved in the "Know Nothing" agitation of the 1850's. The "Know Nothing" movement, which began as a political opposition maneuver, was captured by a lawless gang element which used it as a weapon for the persecution of the foreignborn element, especially the Germans and the Irish.

In self-defense the Turners banded into militia companies to protect their lives and property. Many lurid street battles took place in Philadelphia and other Pennsylvania centers of German population. But when the agitation at last died down, the Turners returned to their games and singing contests.

Nature's Barometer

The Burmese, who, like the Chinese, are fond of betting, have a novel method of gambling on the rains. No one knows accurately when the monsoons are going to break, says a writer in Pearson's London Weekly, but there is a flower called the Padouk, blooming three times between April and May, which the natives carefully watch. They say in Burma that when the Padouk flowers for the third time it means an immediate downfall of rain.

MARLBOROUGH

Marlborough, Jan. 30.—More than $25 was cleared by the Catholic Daughters of America at the food sale held last Saturday in the store of Charles Lester. Mrs. William McGowan and Miss Felicia Cutrope were in charge of the sale.

There was a large attendance at the second of a series of barn dances held in St. Mary's Hall lastfi Saturday evening under the auspices of Mrs. Mary Coutant. The next one will be held on Saturday evening, February 6.

Mr. and Mrs. Sidney McMullen, Sr., and son, Ralph, Mr. and Mrs. Robert McMullen of Newburgh motored to Schenectady last Sunday, where they visited the former's daughter, Miss Julia McMullen.

Mrs. Carolyn Schyman and Mr. and Mrs. Richard Stubner of Brooklyn spent the week-end as guests of Mr. and Mrs. Samuel Quimby.

Miss Elizabeth Horaz of Newburgh spent the week-end at the home of her parents, Mr. and Mrs. Alex Horaz.

Mrs. Vernon LeBray of New York city visited friends in Marlborough on Monday.

Samuel Quimby of Modena spent the week-end at the home of Mr. and Mrs. James Fowler.

Mr. and Mrs. Fred Qumiby and family of Modena were recent guests of Mr. and Mrs. James Fowler.

Mr. and Mrs. Adolph Knaust have returned from Miami.

Jane Nicklin and Jane Munger spent Saturday with Patricia Fowler.

Mrs. Frank Johnston and Mrs. Louis Meckes were hostesses on Thursday at the Presbyterian Ladies' Association tea held in the Johnston home on West street.

Will Plank spent several days last week in New York city.

Mrs. Milo Moore and son, Richard, will move shortly to Newburgh, where they will make their home.

The Junior Class of the local school is holding a food sale on Saturday in the store of Charles Lester. The proceeds will benet the class treasury.

The Millimet Construction Co. of Nyack, which has the general contract for the new school building here, gave a gala dinner last Thursday evening for about 75 men at Broglio's, West Park. All members of the central school board, the schol principal, officials of the PWA from New York, Kingston and Poughkeepsie, as well as those on the local job, NPS officials from Kingston, officers and department heads in the Millimet Co., and all their superintendents and foremen, representatives of other contractors on the job, attorneys and others connected with the school were included in the dinner.

Mrs. Thomas Geerin of Jersey City spent Monday in town at the home of her father, John Cooney, on Orchard street.

The regular meeting of the Catholic Daughters of America will be held in the lodge rooms on Thursday evening.

World Prayer Day At Trinity, Feb. 12

The World Day of Prayer will be observed on Friday, February 12, at the Trinity Methodist Church, corner of Hunter and Wurts streets, in Kingston.

A cordial invitation is extended to all congregations to participate in this annual event.

All presidents or representatives of various organizations that are planning to take part in this special day, are requested to meet at the Trinity Church on February 4 to make the necessary arrangements.

THE PEOPLE OF THE STATE OF NEW YORK, By the Grace of God Free and Independent

TO—

AMELIA STAIR residing at 22 Duncan Avenue, Jersey City, New Jersey, and

GOTTLIEB SUTZ, one of the Executors designated in the Will of Konrad Oehs, deceased, whose residence and Post Office address being unknown and cannot with due diligence be ascertained.

Upon the Petition of SOCIALIST RELIEF SOCIETY, INC., having its principal place of business at 314 Schenck Avenue, Brooklyn, New York

YOU AND EACH OF YOU ARE HEREBY CITED TO SHOW CAUSE at a Surrogate's Court to be held in and for the County of Ulster at the Surrogate's Office in the City of Kingston, N. Y., on the 1st day of March, 1937, at ten o'clock in the forenoon of that day, why a certain instrument in writing, dated May 4th, 1933, relating to both real and personal estate, presented to said Surrogate's Court, should not be proved, admitted to probate and recorded as the last Will and Testament of Konrad Oehs, late of Cottekill, Town of Rosendale, Ulster County, N. Y., deceased, and why Letters of Administration with the Will annexed of the goods, chattels and credits, which were of Konrad Oehs, deceased, should not be granted to the Petitioner, Socialist Relief Society, Inc., the residuary legatee named in said Will.

IN TESTIMONY WHEREOF, We have caused the Seal of said Surrogate's Court to be hereunto affixed. WITNESS, HON. GEORGE F. KAUFMAN, Surrogate of our said County of Ulster at Kingston, N. Y., this 26th day of January, 1937.

(L. S.) F. K. LOUGHRAN
Clerk of the Surrogate's Court

LLOYD R. LE FEVER
Attorney for Petitioner
44 Main Street
Kingston, New York

LOCAL BUS BULLETIN

Kingston bus terminals located as follows:

Short Line Bus Depot, 495 Broadway, opposite Central P. O.

Uptown Bus Terminal, North Front St.; Central Bus Terminal, opposite West Shore Railroad Station; Downtown Bus Terminal at Johnston's Drug Store, 84 East Strand.

Ellenville-Kingston Bus
(Eagle Bus Lines, Inc.)

Leaves Ellenville week-days: 7:05, 10:05 a. m.; 1:20 p. m. Sundays: 10:05 a. m.

Leaves North Front St. Terminal, Kingston, week-days: 9:30 a. m.; 3:30, *5:30 p. m. Sundays: 3:30 p. m.

10:05 a. m. trip connects with trains and busses for New York, Poughkeepsie and Albany.

1:30 p. m. trip connects with both North and Southbound trains and Poughkeepsie and Albany bus.

*5:30 bus waits for the New York train Leaves Kingston for Kripplebush 5:30 except on Saturday—3:30 p. m. on Saturday.

Saturday only until June 1st—round trip to and from Ellenville and Kingston and Ellenville and Grahamsville—half fare.

Creek Locks-Kingston Bus Line
Deyo and Joaquin, Props.

Leaves Kingston, Central Terminal: 6:30, 11:50 a. m.; 2:55, 5:10 p. m.

Leaves Crown Street Terminal: 8:45 11:45 a. m.; 3:50, 5 p. m.

Leaves Kingston, Downtown Terminal: 8:55 a. m.; 12 Noon; 3:05, 5:15 p. m.

Leaves Creek Locks: 7:15, 8:45, 10:15 a. m.; 1:15, 3:40 p. m.

Leaves Bloomington: 7:30, 8:05, 10:30 a. m.; 1:20, 3:45 p. m.

Leaves Eddyville: 7:35, 8:10, 10:35 a. m.; 1:25, 3:50 p. m.

Busses to hire for all occasions. Connect with busses and trains for New York City.

White Star Bus Line
Kingston to Rosendale

Leaves Kingston, Crown Street Terminal (Uptown) daily except Sunday: 12:00 noon. Daily: *2:30, 3:40, 5:00, 5:40 p. m.

Leaves Central Terminal daily except Sunday: 9:00 a. m.; 12:15 p. m. Daily: 3:45, 5:10, 5:50 p. m. Sunday only: 9:45, 11:00 a. m.

*Bus meets Day Line boat daily from July 1 through September 7. Thereafter daily except Sunday.

Leaves Tillson daily except Sunday: 7:10, 10:20 a. m.; 2:25 p. m. Daily: *11:45 a. m.; 1:00, 4:45 p. m. Sundays: 9:00, 10:20 a. m.

Leaves Rosendale daily except Sunday: 7:20, 10:45 a. m.; 2:35 p. m. Daily: 12:00 noon; 1:15, 5:00 p. m. Sundays: 9:10, 10:30 a. m.

*This bus runs to Day Line boat daily July 1 through September 7.

Busses make connections with trains and Hudson River Day Line boats at Kingston.

Busses do not go to Uptown Terminal on Sundays.

Pine Hill-Kingston Bus Corp.
Sherrihew Bros.

Margaretville, Fleischmanns, Pine Hill
Leaves Kingston Central Terminal for Margaretville daily except Sunday: 6:00 a. m.; 1:50 p. m. 3:20 p. m., 4:15 p. m.
Leaves North Front Street Terminal: 6:50 a. m.; 2 p. m., 3:35 p. m., 4:30 p. m.
Leaves Margaretville for Kingston daily except Sunday: 8:45 a. m., *9:50 a. m., 2:20 p. m. Sunday: *9:20 a. m.; *3:00 p. m.

*Trips marked like this connect with Stanford-Oneonta bus at Margaretville and bus for Delhi.

Busses leaving Kingston at 3:30 runs west side of reservoir to West Shokan and Lanesville.

Bus leaving Margaretville at 9:30 a. m. and 2:50 p. m., runs west side of reservoir Sundays.

Busses make connection with Delhi bus at Margaretville.

Busses leaving Kingston 12:45 p. m. and 4:15 p. m. Sundays will run west side with through passengers.

Bus leaving Lanesville daily except Saturday and Sunday at 7:00 a. m. runs west side of reservoir to Kingston.

Bus leaving Lanesville at 7:00 a. m. will leave one hour later Saturday only.

HALF FARE—SATURDAYS Only from December 12, 1936 to May 1, 1937—Margaretville to Kingston.

Kingston to Woodstock Line

Leaves Kingston Central Terminal daily except Sunday: 8:45 a. m.; 1:50 p. m., 2:50 p. m., 4:15 p. m., 5:15 p. m.

Leaves North Front Street Terminal daily except Sundays: 9 a. m.; 3:00 p. m., 3:20 p. m., 4:20 p. m., 5:20 p. m. and 6:20 p. m.

Leaves Woodstock daily except Sundays: 7:45 a. m., 11:00 a. m.; 2:50 p. m., 4:10 p. m.

Leaves Kingston Sunday: 10:50 a. m.; 12:45 p. m., 5:15 p. m.

Leaves Woodstock daily except Sundays: 10:00 a. m.; 4:10 p. m.

All busses will run to Willow with through passengers except 1:50 p. m. trip from Kingston to Woodstock only.

Busses make connections with trains and busses to and from New York City and Kingston.

Bus leaving Central Terminal Saturday and Sunday only at 10:50 a. m. will run to Willow with through passengers.

HALF FARE—SATURDAYS Only from December 12, 1936 to May 1, 1937—Woodstock to Kingston.

Adirondack Transit Lines, Inc.

Busses leave Kingston for New York daily: 2:15, 7:30 a. m., 1:15, 5:15 p. m. Friday and Saturday only, 10 a. m.

Busses leave New York (Dixie Bus Center) daily: 12:30, 9:00 a. m., 1, 6:10 p. m.

New York Terminal, 241 W. 42nd St.; phone Wisconsin 7-5300.

Kingston Terminal, 495 Broadway, opposite P. O.; phone 744-5.

High Falls-Kingston
(Eagle Bus Lines, Inc.)

Leaves High Falls week-days: *7:05, 10:40 a. m.; 1:40 p. m. Saturdays: 5:05 p. m. Sundays: 10:40 a. m.

Leaves Kingston, Central Terminal, week-days: *9:45 a. m.; 3:15, 5:15 p. m. Sundays: 3:15 p. m. Leaves North Front St. Terminal, Kingston, 15 later.

Saturday night trip from Kingston, bus leaves North Front Street Terminal only at 10 p. m.

*This trip will leave 9:15 on Saturday and non-school days instead of 9:45 a. m. from Kingston.

ARROW BUS LINE
Van Gaasbeek Bros., Props.
New Paltz to Kingston

Leaves New Paltz	Ex. Sun. A.M.	Ex. Sun. A.M.	Sun. Only A.M.	Ex. Sun. A.M.	Ex. Sun. A.M.	Sat.* P.M.	School Days P.M.	Ex. Sun. P.M.	Sun. Only P.M.
	6:10	7:10	8:05	8:50	12:10	1:10	3:30	4:30	5:10

Kingston to New Paltz

Leaves	Ex. Sun. A.M.	Daily A.M.	Ex. Sun. P.M.	Ex. Sun. P.M.	Ex. Sun. P.M.	Ex. Sun. P.M.	Daily P.M.
Crown St. Terminal	7:00	9:50	12:10	3:50	4:50	5:00	6:00
Central Terminal	7:05	10:00	12:20	3:00	5:00	5:00	6:00
Strand Terminal	7:15	10:10	12:30	3:10	5:10	5:10	6:10

Busses do not leave Crown Street Terminal on Sunday.

Special trips—Saturday night: Leaves New Paltz, 6:10 p. m. Leaves Kingston Crown Street Terminal (uptown) 10 p. m. to New Paltz.

*Sunday schedule on holidays

*Trip continues through to New Paltz on Saturday.

THE PEOPLE OF THE STATE OF NEW YORK, BY THE GRACE OF GOD, FREE AND INDEPENDENT

TO—

Walter C. Mowell,
LeRoy Mowell,
J. Charles Hazzard,

Elmer Weaver, if living, and the heirs at law next of kin, legatees, executors, administrators, devisees and other parties in interest of the said Elmer Weaver if he be dead and whose names and places of residence are unknown, the said Elmer Weaver being a son of Anna Weaver, a sister of the deceased.

Ethel Engle,
Leslie Fields,
Evelyn Fields, if married, married name unknown
Helen Fields, if married, married name unknown

and whose places of residence are unknown and cannot after due diligence be ascertained, they being children of Lina Fields who was a daughter of Anna Weaver, a sister of the deceased. GREETING:

YOU AND EACH OF YOU ARE HEREBY CITED TO SHOW CAUSE at a Surrogate's Court, to be held in and for the County of Ulster at the Surrogate's Office in the City of Kingston, N. Y., on the 1st day of March 1937 at ten o'clock in the forenoon of that day why a certain instrument dated February 19, 1926, relating to both real and personal estate, presented to said Surrogate's Court, should not be proved, admitted to probate and recorded as the last Will and Testament of Carrie S. Gray, late of the City of Kingston, Ulster County, deceased, upon the petition of Maud Wesley of the City of Kingston, N. Y., the Executrix named therein.

IN TESTIMONY WHEREOF, We have caused the seal of said Surrogate's Court to be hereunto affixed. WITNESS, Hon. George F. Kaufman, Surrogate of our said County of Ulster, at Kingston, N. Y., this 22nd day of January, 1937.

(L. S.) F. K. LOUGHRAN
Clerk of the Surrogate's Court

V. B. VAN WAGONEN
Attorney for Executrix
240 Fair Street
Kingston, New York

STATE OF NEW YORK SUPREME COURT—COUNTY OF ULSTER—THE KINGSTON SAVINGS BANK, Plaintiff, against WILLIAM HARP, JR., HATTIE L. HARP, HORACE F. GERMAIN, RUTH GERMAIN, DAVID ZICKER and the KINGSTON TRUST COMPANY, Defendants.

IN PURSUANCE and by virtue of a Judgment of Foreclosure and Sale duly granted in the above entitled action on the 23rd day of January, 1937, and entered in the Ulster County Clerk's Office on the 23rd day of January, 1937, I, WILLIAM A. KELLY, the undersigned, Referee in said Judgment named, will sell at public auction at the Main Entrance of the County Courthouse in the City of Kingston, New York, on the 19th day of February, 1937, at 12 o'clock noon of that day, as one parcel and property, the premises described in said Judgment as follows:

ALL THAT PIECE OR PARCEL OF LAND, with the buildings thereon, situate on the southerly side of Lounsbery Place in the Twelfth Ward of the City of Kingston, County of Ulster, State of New York, and more particularly bounded and described as follows:—

BEGINNING at a point on the southerly side of Lounsbery Place such point being south 61° 15' west and 200 feet distant from the corner formed by the intersection of the westerly side of Johnston Avenue with the southerly side of Lounsbery Place and runs thence along the lands of Jenkins south 28° 45' east 34 feet, thence south 61° 15' west 47 feet to the easterly side of Harp Court thence along the same North 28° 45' west 34 feet to Lounsbery Place thence along the same North 61° 15' east 47 feet to the point and place of beginning.

Being a portion of the lands conveyed to William Harp, Jr., and Hattie L. Harp, his wife, as tenants by the entirety, by James A. Betts and Olivia M. Betts, his wife, by deed bearing date May 28, 1926, and recorded in the Ulster County Clerk's Office in Deed Book No. 517 page 459, May 28, 1926.

Dated, Kingston, New York, January 27th, 1937.

WILLIAM A. KELLY
Referee

LLOYD R. LE FEVER
Attorney for Plaintiff
Office and P. O. Address
44 Main Street
Kingston, New York

CHARLES W. WALTON
Attorney for Defendant
Kingston Trust Company
Office and P. O. Address
Kingston Trust Company Bldg.
Fair Street
Kingston, New York

NOTICE TO CREDITORS

In pursuance of an order of Hon. GEORGE F. KAUFMAN, Surrogate of Ulster County, notice is hereby given, according to law, to all persons having claims against Martha Beaver, late of the Town of Esopus, County of Ulster, deceased, late, to present the same with the vouchers in support thereof, to the undersigned Paul S. Beaver, one of the Executors of the estate of said deceased, at his residence, Port Ewen, in the said Town of Esopus on or before the 7th day of August, 1937.

Dated, January 27, 1937.

PAUL S. BEAVER
One of the Executors of
Estate of Martha Beaver
Deceased

BRINNIER & ELSWORTH, Attorneys
52 John Street, Kingston, N. Y.

THE ADS ARE Part of THE NEWS

Society

President's Birthday Ball

This evening the residents of ingston and the vicinity will hold eir fourth annual Birthday Ball honor of President Roosevelt at e Golden Rule Inn. There will also an interesting and elaborate floor ow presented by New York stage d radio talent. As in other years e proceeds will be devoted to fight- infantile paralysis, 70 per cent ill be used in that work in Ulster unty, while 30 per cent will be giv- to the National Birthday Ball com- ittee. They in turn will present e check to President Roosevelt, ho will give the sum to the Warm rings Foundation in Georgia.

At 11 o'clock tomorrow night the resident will broadcast over a na- on-wide hookup to the men and wo- en attending the more than 2,000 lls being held throughout the nited States. The guests at Gold- Rule Inn will have the opportuni- of listening in to the President's essage.

The committee arranging the din- r and ball tonight are Robert A. onnarumma, general chairman. He ill be assisted by Mrs. Joan Gold- k Dwyer, Leo P. Fennelly, Mrs. m Mann, Mrs. William R. Kraft, rs. Allen A. Baker, Miss Margaret ennedy, Miss Margaret E. Neenan, eter J. Aiello, Joseph Epstein and illiam B. Joyce. The members of e reception committee are Judge ernard Culloton, Dr. John Larkin, . Thomas Crowley, Thomas F. oldrick, Walter Donnarumma, Hen- J. Bruck, Eugene B. Carey, Mer- n Goldrick, Ray Garraghan, Tut- ll McDowell, Ray LeFevre, Chris Flanagan and Clement Yerry. homas Goldrick is chairman of the ntertainment committee. He has een assisted by Peter J. Aiello and ugene B. Carey.

Card Party Well Attended

Seventy-six Kingstonians attended e card party held Wednesday eve- ing by the members of the Business irls' Club at the Y. W. C. A. this eek. Those attending enjoyed an vening of bridge and other games. he proceeds will be used by the lub in completing their program of ervice work. The members of the ommittee arranging the party were iss Frances Osterhoudt, chairman; iss Helen Gronemeyer, Miss Ruth andenburgh, Miss Dorothy DuMond nd Miss Edna Skinner. Miss Mar- aret Eddings was chairman of re- freshments. She was assisted by iss Belle Short and Miss Carrie ler.

Dr. Elmer Tidmarsh Honored

Last Sunday at the regular after- noon organ recital held at Union College Chapel at Schenectady, Dr. lmer Tidmarsh, organist, was pre- ented with the decoration of the Palmes Académiques by Etienne Ja- lenques, deputy French consul at New York city. The decoration was conferred upon Dr. Tidmarsh by the government of the French Republic. The occasion was the organist's 258th Sunday afternoon organ re- cital in the chapel. Following the recital Dr. Dixon Ryan Fox, presi- dent of the college, and Mrs. Fox, endered a dinner in Dr. Tidmarsh's honor with M. Jalenques as a guest.

In making the presentation, M. Jalenques said in part, "Dr. Tid- marsh is well known to music cir- cles to France where every summer since 1928, he has studied at the Fontainbleau Conservatory of Music. He was awarded the highest honor given by that institution, the execu- tant's diploma.

"He has studied with such famous organists and composers as Marcel Dupre and Widor and last year was organist at the American Cathedral in Paris and here he helped to make known the French musical art.

"Those who have heard Dr. Tid- marsh in France, just as his vast ra- dio audience and you of Union Col- lege, who know him well, have en- joyed an uplifting experience which will ever recall as among the finer moments of their lives.

"I am sure that I am not exagger- ating when I say that all who have heard his music look forward with joy to following him again into the mysterious realm of sound whose beauty he has so thoroughly discov- ered and explored."

Dr. Elmer Tidmarsh is the director of the Mendelssohn Club in this city and is well known to a wide circle of friends in Kingston. He has also been heard in several recitals here and upon two occasions has brought his Union College Glee Club to Kingston.

K of C. Ball, February 5

One of the outstanding social events of the current season, the K. of C. eighteenth annual charity ball, will be presented at Kingston's Municipal Auditorium on the night of February 5.

The program will get under way with a concert by Rober Baer and his popular rhythm orchestra of Kingston. Consisting of currently popular favorites as well as the older numbers, the concert will begin at 8 o'clock and continue for one hour. For one and fifteen minutes, a diversi- fied group of talented acts direct from the amusement centers of New York's "Great White Way" will pro- vide the guests with varied entertain- ment that is guaranteed to please all.

General dancing to the strains of Felix Ferdinando's famous radio or- chestra and Roger Baer's modern combination will be in order until 2 o'clock in the morning.

The Knights anticipate a record crowd for this dance, thereby gain- ing a tidy sum for the needy of this section.

Musical Society on Wednesday

On Wednesday evening, February 3 a meeting of the Musical Society of Kingston will be held at the home of Mrs. John L. Mac Kinnon, 151 North Manor avenue. Those attend- ing are requested to be at the house at 6:45 o'clock as a buffet supper will be served at that hour. Follow- ing the supper there will be a short business meeting at which a pro- gram of modern instrumental music will be presented by Mrs. Raymond Rignall and Mrs. J. Thoburn Legg. The society will be honored by the attendance of Mrs. John McClure Chase, president of the American Federation of Music Clubs, of which the Musical Society of Kingston is a member.

Drama Study Group Meets Monday

The drama study group of the Kingston College Women's Club will meet at 8:30 o'clock Monday after- noon afternoon with Miss Agnes Scott Smith at her home, 222 Hur- ley avenue. At this time the group will discuss the two productions of Hamlet recently shown in New York city. Also those who have recently attended plays in New York will be asked to discuss them with the group.

Announce Engagement

Mr. and Mrs. Charles DeWitt Bruyn of Englewood, N. J., announce the engagement of their daughter, Miss Ellen Chandler Bruyn to Pres- ton Ira Carnes, son of Mr. and Mrs. Walter Baldwin Carnes also of En- glewood. Miss Bruyn attended the Dwight School in Englewood and was graduated from Oldfield's School, Glencoe, Md., in 1933. She is a member of the Englewood Junior League. Mr. Carnes was graduated from the Hotchkiss School, Lake- ville, Conn., in 1933. He is a senior at Yale University, a member of Delta Kappa Epsilon fraternity and business manager of the Yale Daily News.

Engagement Announced

Mrs. Sophie E. Goodsell of 31 Green street announces the engage- ment of her daughter, Miss Janet Elizabeth Goodsell to Frank F. Wol- ven, son of Mr. and Mrs. Frank Wol- ven of Los Angeles, Cal. Miss Good- sell is the daughter of the late Ed- ward H. Goodsell of this city.

Mr. and Mrs. David Terry of Broadway left on Thursday of this week to motor to Miami, Fla. They expect to return to Kingston about March 15.

Mrs. Augusta V. D. Hutton and Mrs. George Washburn, both of West Chestnut street motored to Deer- field, Mass., on Tuesday where they spent several days with Mrs. Hut- ton's grandson, William Hutton, who is attending Eagle Brook School there.

Hart Snyder, who is a member of the sophomore class at the College of Forestry, Syracuse University, is spending a short mid-semester holi- day with his parents, Mr. and Mrs. Christopher Snyder, of Fair street.

Mrs. M. D. Kopple of Detroit, Mich., has been spending the past week in Kingston where she has been visiting her sister, Mrs. Sam Mann, of Abeel street, and Dr. A. A. Stern and Dr. Sam Stern at their home on Presidents Place. Mrs. Kopple, who prior to her marriage was Miss Elsie Stern of this city, will return to her home on Monday.

Mrs. Ward Townsend of East Or- ange, N. J., is spending the week- end with her brother and sister-in- law, Mr. and Mrs. Ward Brigham, of Linderman avenue.

Miss Catherine Lyman of New York city is spending the week-end at the home of Dr. Charles and Dr. Elizabeth Parsons on Maiden Lane.

Miss Betty Schramme who attends Edgewood Park School at Briarcliff Manor is spending the week-end at her home on Lounsberry Place.

Mrs. Chester C. Van Gaasbeek of St. James street has been spending several days in Ravena. She re- turned home yesterday.

Last evening Mrs. George Quinette of Ten Broeck avenue entertained Mrs. Margaret Bertrand, Miss Mar- garet Bertrand, Mrs. Clara Conners and Miss Helen Connors as her guests at an evening of cards.

Mrs. Richard O'Sullivan of Presi- dents place left today for Nanuet, where she will visit friends for the next two months.

Mrs. Elizabeth Everett of 157 Smith avenue is vacationing in New York city, Philadelphia and Paterson.

The Rev. Charles Ellis, Sr., and Mrs. Ellis of Margaretville, were the overnight guests on Wednesday at the home of Mr. and Mrs. Arthur Russell on Brewster street. Dr. El- lis and his wife were en route to New York city.

Miss Mary Connors of St. James street is visiting her brother, Arthur Connors, of White Plains.

Thomas H. Newkirk, who has been confined to his home in Hurley with an attack of flu is so far recovered as to be about once more.

Mr. and Mrs. Schwab of Paterson, N. J., have been recent guests of Mr. and Mrs. Louis Sapp of Clinton avenue.

Mr. and Mrs. Robert R. Rodie left today to motor to Wallingford, Conn., where they are visiting their son, Robert, Jr., who is a student at the Choate School.

Mrs. Wilton Morse of Toronto, Canada, is visiting her brother and sister-in-law, Mr. and Mrs. Alva Sta- ples, of Highland avenue.

Mrs. Christopher Snyder of Fair street, Miss Anna Noyes of Wall street left this morning to motor to Englewood with Hart Snyder, where they are attending an at home given by Mr. and Mrs. Charles DeWitt Bruyn to announce the engagement of their daughter, Miss Ella Chandler Bruyn to Preston Ira Carnes.

The Ladies' Auxiliary, Kingston Lodge of Elks, No. 550, will hold its regular monthly meeting on Mon- day evening, February 1, at 8:15 o'clock. A full attendance is re- quested as officers will be nominated at this time.

Charles Haynes of Hurley avenue, manager of the Kinney Shoe Store, in this city, returned on Monday from a ten days' cruise to the Baha- ma Islands and the West Indies. Mr. Hayes was one of 20 managers of Kinney stores in the United States to win an all expense trip on the V. M. Britannic, which provided a day's sight seeing trip at Nassau and three days at Havana, Cuba.

Arthur Kurtznacker of Clinton avenue left yesterday afternoon for his home in North Chatham, where he will spend the week-end.

Among the Kingstonians who are in Florida are Mr. and Mrs. Fred Hunt and Mr. and Mrs. Edward S. Morris, also Mr. and Mrs. Charles A. Abbott of Saugerties.

Mrs. Charles Arnold of Smith avenue with her mother, Mrs. Frank Matthews, of Albany avenue, and Charles Arnold, Jr., left on Monday for Greensboro, N. C., where they plan to spend two weeks.

Mrs. John D. Groves of West Hur- ley is spending the week in Wash- ington, D. C., as the guest of her daughter, Miss Katrine Groves. While there Mrs. Groves is attending some of the meetings of the Women's Patriotic Conference on National Defense.

Mr. and Mrs. Howard Deyo of Montclair, N. J., were the guests last week-end of Mr. and Mrs. George Pratt of Highland while attending the dinner dance given by their host and hostess at the Governor Clinton Hotel last Friday evening.

Last Saturday evening Mr. and Mrs. Roger H. Loughran of Hurley entertained at a formal bridge party in honor of their wedding anniver- sary. Seven tables were in play. Honors were won by Mrs. Harold F. King, Mrs. Adelbert H. Chambers, Mrs. Gerard Betz, G. Wallace Cod- wise, Stephen D. Hiltebrant and Theodor Oxholm.

This morning Chester A. Baltz, Jr., and Miss Florence Baltz of Clin- ton avenue motored to New York city, where this evening they are at- tending the St. Lawrence University dinner dance at the Hotel Commo- dore.

Mrs. Rodney Ball of this city re- cently entertained the following nurses at a bridge party: Mrs. Charles Whittaker, Miss Florence Schussler, Miss Marie Murphy, Miss Dolores Boyle, Miss Mary Butler, Miss Elsie Bogart and Miss Sara Smith.

Mr. and Mrs. John Herlihy have occupied the residence of the late A. H. Gildersleeve at 229 Manor ave- nue. They come to this city from Albany. Mr. Herlihy is connected with the G. W. Van Slyke & Horton Company, Inc.

On Thursday Mrs. William New- kirk of Warren street entertained her card club at dessert bridge at her home.

Mrs. Garfield Powell of Bradburn, N. J., has been spending the week as the guest of Mr. and Mrs. Theodor Oxholm at their home, "Rosemont," Esopus.

On Wednesday evening Mr. and Mrs. LeGrand Haviland of Highland entertained at a dinner dance at the Clinton Ford Pavilion at Rosendale for a group of friends from High- land, New Paltz and Poughkeepsie.

The Wednesday Club met this week with Mrs. Parker Brinnier of Pearl street for luncheon and an afternoon of cards. Honors were won by Mrs. Harry Richter.

On Thursday evening Mr. and Mrs. Maurice Davenport of High Falls en- tertained at a family bridge party at their home for Mr. Davenport's brother, Guy, who recently returned from Honolulu. Mr. and Mrs. Ernest LeFevre of this city won honors.

Miss Sarah DeWitt, who is a mem- ber of the faculty at Spence School, New York city, expects to arrive this evening to spend Sunday with her mother, Mrs. Matthew T. E. DeWitt, and sister, Miss Anna M. DeWitt, of Hurley.

Mr. and Mrs. Harold F. King of Fair street entertained last Sunday afternoon at an "at home" for a small group of friends.

Miss Elizabeth O. Elmendorf of 139 Elmendorf street recently en- tertained at a luncheon at the Stuy- vesant Hotel. The guest of honor was Miss Sarah Smith of Athens, N. Y.

Tonight the members of the Thurs- day Card Club are entertaining their husbands at a dinner at Broglio's at West Park. The members of the party will be Mr. and Mrs. Harold V. Clayton, Mr. and Mrs. Reynolds Carr, Mr. and Mrs. Addison Schultz, Mr. and Mrs. N. LeVan Haver, Mr. and Mrs. Bernard Roach, Mr. and Mrs. James P. Byrne and Mr. and Mrs. Kenneth Wood.

Church Layman, who is a mem- ber of the junior class at Tufts Col- lege, is spending a five days' semester holiday with his parents, Mr. and Mrs. G. C. Layman, of Woodstock.

Dr. Edwin C. Fassett and Mrs. Fassett of 115 Pearl street have re- turned from a cruise to South America where they visited Buenos Aires, Montevideo and Rio de Janeiro. While in San Paulo, Bra- zil, they were the guests of Mr. and Mrs. Quentin Deaver.

The Rev. Frank B. Seeley, D. D., and Mrs. Seeley of Maiden Lane left this week for Seabring, Fla., where they expect to remain until about March 1.

Mrs. John Miller of Albany avenue spent Thursday and Friday of this week in New York city.

Miss June Whitney of Washington avenue is spending the week-end at Schenectady where she is the guest of Mrs. T. R. Brown of Briarcliff Boulevard. Last evening she attend- ed a dinner dance given by the Kan- sas Club of the General Electric Company.

Last Saturday Mr. and Mrs. Henry Peyer of Woodstock entertained as their guests for the day Miss Mar- guerite Cordes of Kingston and her father, Stephen Cordes, and brother, Fred Cordes, of West Saugerties.

The Coming Week

(Organizations wishing notices inserted in the weekly calendar notify the re- porter not later than Thursday. Phone 2132).

Tonight, January 30

9 p. m.—The President's Fourth Annual Birthday dinner and ball will be held at Golden Rule Inn.

Sunday, January 31

8 p. m.—The Jewish Youth Alli- ance will meet at the Social Hall of Temple Emanuel. Rabbi Teicher of the Congregation Agudas Achim will be the speaker.

Monday, February 1

2:30 p. m.—Junior League will meet with Mrs. John Miller at her home on Albany avenue.

2:45 p. m.—Sorosis will meet with Mrs. Herbert Darrow at her home, 42 Josephine avenue. Mrs. William McGregor Mills will present the pa- per on "Modern English Poetry".

3:30 p. m.—The Drama Study Group of the Kingston College Wom- en's Club will meet at the home of Miss Agnes Scott Smith, 222 Hurley avnue.

6.30 p. m.—The Lions Club will hold its regular weekly supper meet- ing at the Governor Clinton Hotel.

8 p. m.—The Olympian Club will meet at the home of Mrs. A. L. Ber- win, 27 Furnace street. Miss Rita Finn will give a summary of impor- tant current happenings, while Mrs. Arthur Cragin, Miss Irene Goodsell, Miss Marguerite Cordes, Miss Sadie Schutt and Miss Ostrander will re- view the book, "Inside Europe".

8 p. m.—The Junior Group of Wiltwyck Chapter, D. A. R., will hold a benefit card party at the Chapter House on Crown street.

Tuesday, February 2

10:30 a. m.—The executive com- mittee of the Ulster County Home Bureau will hold an all-day meeting at the Home Bureau office on Wall street.

3:30 p. m.—The Lowell Club will meet with Mrs. James McCommons on Clinton avenue. There will be two papers, the first on James Barrie, English playwright, by Mrs. Clyde Wonderly, and the other by Mrs. James J. Murphy, Jr., on "Peter Pan" and other Barrie plays. Mrs. Arthur Cole will give a sketch of Maude Adams, the great interpreter of Barrie roles.

7:30 p. m.—The Kingston Choris- ters will hold their second rehearsal for Mendelssohn's "St. Paul" at the Y. W. C. A. under the direction of Harry P. Dodge.

8 p. m.—The adult class in He- brew Current Events and Bible His- tory will meet at the home of Rabbi Bloom, 225 Main street.

Wednesday, February 3

10 a. m.—The class in better speech will meet at the Y. W. C. A. under the direction of Mrs. A. Noble Graham.

12:15 p. m.—Rotary will hold its regular noon luncheon meeting at the Governor Clinton Hotel.

2:30 p. m.—The Ladies' Aid So- ciety of the Fair Street Reformed Church will meet with Mrs. Austin Hitchcock, 3 Delta Place.

2:30 p. m.—The Ladies' Aid So- ciety of St. James Methodist Church will hold its regular monthly meet- ing at the church parlors.

3 p. m.—The Ladies' Aid Society of the First Dutch Church will meet with Mrs. William Cranston at her home on St. James street. Mrs. E. O. Allen will act as co-hostess with Mrs. Cranston.

3:30 p. m.—The Atharhacton Club will meet with Miss Noone at the Huntington, 23 Pearl street. Miss Noone will present a paper on "Ar- nold Bennett, the Dramatist".

6 p. m.—The Business Girls' Clum of the Y. W. C. A. will hold its regu- lar supper meeting at the "Y". In the evening the group will hold a forum discussion on the subject of "Social Security". This will be led by Miss Margaret Schuetz.

8:15 p. m.—The fourth in the series of lectures sponsored by the Kingston Schoolwomen's Club will be held at the Kingston High School Auditorium. At that time George Noville will give a lecture illustrated with moving pictures taken on the Byrd expedition to Little America.

Thursday, February 4

10:30 a. m.—The second session of the Leader Training School will meet for an all-day session at the Home Bureau office on Wall street under the direction of Mrs. Gladys Butt of the State College of Home Economics at Ithaca. The group will discuss "Grooming".

12:15 p. m.—Kiwanis will hold its regular noon luncheon meeting at the Governor Clinton Hotel.

2:30 p. m.—The Women's Service Guild of the First Presbyterian Church will hold a meeting at Ram- say Memorial Hall.

2:30 p. m.—The Missionary Socie- ty will meet at the Fair Street Re- formed Church, with Mrs. Harry El- tinge as the leader of the discussion on China. Mrs. Richard Emerick and Mrs. Austin Hitchcock will be the hostesses.

8 p. m.—Wiltwyck Chapter, D. A. R., will hold its regular meeting at the Chapter House. Miss Sadie E. Schutt will give a talk entitled "Travel Impressions". Music for the evening is being arranged by Miss Anne Quimby. The hostesses for the evening will be Mrs. Rose K. Witter and Mrs. Thomas L. Partlan.

Friday, February 5

2 p. m.—The members of the Girls' Reserve Clubs of the Y. W. C. A. will hold their "Round the World" party in honor of their mem- bers who graduated from the gram- mar schools this January.

8:30 p. m.—The Senior Class of Kingston High School will present its annual play, "The Show Off", at the school auditorium.

9 p. m.—The Knights of Columbus will hold its annual charity ball at the Municipal Auditorium.

Mid-Winter Assembly Dance

Invitations have been issued for the mid-winter assembly dance which will be held Friday evening, February 6, at the Governor Clinton Hotel. Dinner will be served at 8 o'clock. The committee arranging for this function are G. Wallace Cod- wise, chairman, Robert R. Rodie, Harold F. King, Robert K. Hancock, Jacob H. Tremper, Jr., Stephen D. Hiltebrant, Robert Herzog, Thomas A. Horton and Burt Davis.

Last evening the Henrietta Wyn- koop Guild of the First Reformed Church held its annual card party at the Huntington. Some 20 tables were in play. The members of the committee responsible for the suc- cess of the party were Mrs. Ward Ingalsbe, chairman, Mrs. Carlton S. Preston, Mrs. Ward Brigham, Mrs. Robin Stelle, Mrs. Hiram Whitney, Mrs. M. Donald Lane and Mrs. Wil- liam Frey.

Bridge Tournament

The fourth in the series of Mon- day bridge tournaments was held this week at the home of Mrs. Edwin Lacey. High score at North and South was won by Mrs. William Niles and Mrs. Charles Ramsey, while Mrs. Harry Jacobs and Mrs. Rose Kingsley placed second. Mrs. John Hall and Mrs. Forrest Sibley were first at East and West with Mr. and Mrs. Augustus Shufeldt, second.

Special D. A. R. Meeting

There will be a special evening meeting of the Wiltwyck Chapter, D. A. R., on Thursday, February 4, at the chapter house on Crown street. Preceding the regular meeting there will be a session of the board at 7 o'clock. At 8 o'clock the regular meeting will be held. Miss Sadie Schutt will give a talk on "Travel Impressions." There will also be a special music program under the di- rection of Miss Anne Quimby. The hostesses for the evening will be Mrs. Rose K. Witter and Mrs. Thomas L. Partlan.

Mr. and Mrs. William A. Warren of Hurley entertained at a dinner at their home on Thursday evening. Covers were laid for 10.

Mr. and Mrs. Ward B. Clarke of Rapid City, S. D., were the guests this past week-end of the Hon. Jo- seph M. Fowler and Mrs. Fowler at their home on Wall street.

Harvey J. Sarles of New York city arrived last evening to spend the week-end as the guest of Miss Agnes Scott Smith at her home, 222 Hurley avenue. Mr. Sarles formerly lived in Kingston.

Miss Dolores Boyce of Delaware avenue entertained as her guests at dinner and bridge, Miss Elsie Bogart, Miss Mary Butler and Miss Sarah Smith.

Mrs. Stanley Winne of Washing- ton avenue entertained her card club at luncheon and bridge on Thursday of this week.

Mr. and Mrs. Ralph Gregory spent Monday and Tuesday of this week in New York city.

Miss Gertrude Bruyn of Spring- field, Mass., formerly of this city, who is now field secretary for Mt. Holyoke College has left on a three weeks' trip to the middlewest.

Jay Terry of 277 Albany avenue spent last week in Richmond, Va., where he attended the annual con- vention of the National Brick Manu- facturers.

Mr. and Mrs. Harold F. King of Fair street are in New York city. This morning they were joined by their daughter, Miss Eleanor King, who attends the Miss Master's School at Dobbs Ferry.

On Wednesday Mrs. Milnor Travis of the Saugerties Road was hostess to her card club at luncheon and bridge. Honors were won by Mrs. Henry Battenfelt and Mrs. Frank Tease.

Col. James Williams of Louisville, Ky., was the dinner guest of Mrs. Margaret Bertrand and her daugh- ter, Miss Margaret Bertrand, at their home on Bruyn avenue on Wedne- day.

Mrs. Joseph Disch and baby of Derrenbacher street were the guests of Mrs. George Quinette of Ten Broeck avenue on Wednesday.

The Rev. James S. Kittell, D. D., of New York city, will be overnight guest at the home of the Rev. Frank B. Seeley of Maiden Lane. Tomorrow Dr. Kittell will occupy the pulpit of the Fair Street Reformed Church.

Bernard Goldman and Joseph Kalish, both of Rondout, are spend- ing a short vacation at Miami, Fla.

Mr. and Mrs. Earle Dilatush of New Jersey spent this past week-end with Mrs. Dilatush's parents, Mr. and Mrs. Joseph Hutty, at Meade's Moun- tain House, Woodstock.

Mrs. William Eberth and Mrs. Charles P. DeWitt will hold a card party next Thursday afternoon at the home of Mrs. Eberth, 44 Foxhall avenue. Proceeds will be for the Local Red Cross Chapter's flood re- lief fund. Persons wishing to aid in this worthy cause should make res- ervations not later than Wednesday afternoon by telephoning 1342 or 422-W.

Schipp-Krom

Mrs. A. Krom of 79 Franklin street wishes to announce the mar- riage of her daughter, Dorothy Miles, to Henry Lyons Schipp, son of Mr. and Mrs. Charles H. Schipp of 124 N. Front street Sunday afternoon at 3 o'clock, January 24, at Shokan, by the Rev. A. Plaus. Their at- tendants were Mr. and Mrs. Charles H. Schipp of 124 N. Front street. After the ceremony a reception was held at the home of the groom. At a late hour the guests departed wishing the married couple many years of happy married life and suc- cess. Many beautiful presents were given by the guests. The bride and groom will honeymoon to New York at a later date.

The 184 lawmakers in the 1937 Missouri legislature represent more than a score of professions and occu- pations. There are 63 lawyers and 40 farmers—and a physician.

New Paltz News

New Paltz, Jan. 30.—Mr. and Mrs. Andrew L. F. Deyo and Mr. and Mrs. Joseph Deyo were in Albany last Tuesday and attended the 105th annual dinner of the New York Agricultural Society at the DeWitt Clinton Hotel in the evening.

Mrs. Vanderlyn T. Pine was in New York last week and called on Mrs. Ray Terpening at the Metho- dist Hospital.

Mrs. Conwell, who returned to the Kingston Hospital to have her leg re-set, has returned to her home in Plutarch.

Mrs. Albert Hennings entertained Mrs. G. Young and Mrs. George Boettiger at luncheon on Tuesday.

Miss Elizabeth Brown, who has been quite ill, is still under the doc- tor's care.

Mrs. Raymond Miller is expected to return home from the Kingston Hospital this week.

Mr. and Mrs. Joe Hasbrouck, Mr. and Mrs. Edgar V. Beebe, Mr. and Mrs. Harvey Gregory and Mr. and Mrs. August Tschirky were dinner guests of Mrs. Roelif DuBois Friday evening.

Miss Maude Richards, president of the New Paltz Study Club, and the four following members, Mrs. Frank J. LeFevre, Mrs. Eugene Relyea, Miss Martha Anderson and Miss Jennie Lee Dann, represented New Paltz at the annual luncheon of the Kingston Federation of Women's Clubs, held at the Governor Clinton Hotel in Kingston on Saturday.

The Rev. and Mrs. Franklyn B. Dwight of New Paltz and Ossining are on a trip to Barran Hall, Winter Park, Fla.

Mr. and Mrs. Henry DuBois will move into their newly purchased home, which is the Mrs. Lena Huling property on North Oakwood Terrace, on February 1.

Mrs. Melvin C. Weismiller will entertain the Saturday Afternoon Club this week.

William Heroy is recovering from an appendicitis operation at the Kingston Hospital.

Mrs. Ray Terpening is a patient in the Methodist Episcopal Hospital in New York.

The Ladies' Aid of the Methodist Church will meet at the parsonage for their regular monthly business meeting Tuesday evening, February 2, at 8 o'clock.

Miss Rhoda Martin was given a variety shower by several of her friends at her home on Friday even- ing. Miss Martin will soon become the bride of Raymond Quick. Re- freshments were served at a late hour.

Milton Gregory, son of Mr. and Mrs. Harvey Gregory, has been trans- ferred to the 34th street Woolworth store in New York.

William Hasbrouck, son of Mr. and Mrs. Emory Hasbrouck, is re- covering from an appendicitis opera- tion at Kingston Hospital.

Mr. and Mrs. Herman Silkworth, Mr. and Mrs. Howard Crispell and Mr. and Mrs. Irving Sutton were dinner guests of Mrs. Louis H. Du- Bois on Friday evening.

A card party will be sponsored by the ladies of St. Joseph's Church Wednesday evening, February 3, at 8 o'clock in Colonial Hall.

Miss Eva DeGraff spent Sunday with her mother in Plutarch.

Walter Kniffen of New York city spent one day last week with his mother, Mrs. Mary E. Kniffen.

Gladys Van Vlet of Centerville spent Friday evening with Dorothy DeGraff.

Mr. and Mrs. Raymond Crans at- tended the funeral of William Puff at Scotchtown on Friday.

Mr. and Mrs. Abram E. Jansen are leaving for Florida on Monday.

Mr. and Mrs. Frank Elliott have been entertaining Mr. and Mrs. John Castor and Genevieve of Poughkeep- sie for two weeks.

Mrs. Fred Wilsey of Highland and Fred Wilsey, Jr., of Wassaic called on Mrs. Elizabeth Hasbrouck at the home of her son, Raymond Has- brouck, on Tuesday afternoon.

Mr. and Mrs. Van Cott Newton called on his sister, Miss Margaret V. Newton, on Sunday.

WEST SHOKAN

West Shokan, Jan. 30.—The week- ly quilting meeting was very well at- tended on Wednesday at the home of Mr. and Mrs. Charles Richter. A very delicious luncheon was served to all at noon time. Those present comprised the following: President Mrs. Nettie Jones, Mrs. Olie Bell, Mrs. John Breithaupt and sister, Mrs. Lynch, Mrs. Mary Hyde, Mrs. Alice Bell, Mrs. Janie Eckert, Mrs. Fannie Boice, Mrs. Idella North and daugh- ter, Mrs. Addie Van Demark, Mrs. Belle Burgher, Mrs. Anna Avery, Mrs. Raymond Bell, Mrs. Claude Bell, Mrs. Celia Roosa, and Mrs. George Terwilliger. Sanford Bell was also a visitor and enjoyed din- ner with the ladies. In return Mr. Bell entertained by playing several tunes on his harmonica. Next week's meeting will be held at the home of Mrs. Mary Hyde.

James Harrison of West Shokan Heights, assisted by his father-in- law, Mr. Linquist, is clearing off laurel and otherwise cleaning up his brush grown pasture lot.

A delegation of the members of Shokan I. O. O. F. Lodge No. 491, attended the annual installation at Phoenicia Lodge No. 154 on Monday evening. For a half century since Phoenicia Lodge was instituted, fra- ternal visitations between the lodges have been frequent. In January, 1887, a group of four candidates from Phoenicia and vicinity became members of Shokan Lodge. Phoe- nicia Lodge was instituted in August of that year and presumably all subsequently transferred their membership there. They were: Augustus Simpson, Riley Baldwin, Charles Van Demark and a Mr. Ben- nett. The Shokan members attend- ing the installation included: Noble Grand Bradford Kelder, P. G. Wil- liam Jordan, P. G. William Shultis, P. G. Elwyn Davis, P. G. LeGrand Shultis and Lester S. Davis. After the evening's ceremonies a bounteous spread of refreshments was enj- oyed by all. The installing program was in charge of D. D. G. M. Newton C. Van Etten and staff. The new set of elective and appointive officers are capable and experienced mem- bers. They are: Noble grand, Les- ter Bell, Jr., who is a native of West Shokan; vice grand, Garrett Bennett; recording secretary, Martin Johnson; financial secretary, Wilbur Van Steenburgh; treasurer, Archie Stew- art; warden, Bouse Bennett; conduc- tor, Charles Neice; R. S. N. G., H Lee Breithaupt; L. S. N. G., Theo- dore Voss; R. S. V. G., William Krom; L. S. V. G., David Hillson; inside guardian, Matt Redmond; out- side guardian, Carl Van Bramer; chaplain, Ronal Morris.

A drive for Red Cross flood relief funds is getting under way in charge of Mrs. Lena R. Burgher, Mrs. Fran- cis Colange and Mrs. Mabel Weidner. They expect to cover the west side locality this week-end. It is hoped that all residents will contribute as liberally as possible to relieve suffer- ers in this great national emergency.

A sharp drop in temperature here Wednesday night sent the mercury close to the zero point. It was the coldest night since December 23 at which time the reservoir west basin was frozen over. A light coating of ice again was noted Thursday morn- ing which during the day became dis- integrated by the action of water.

Francis Every and family of Wat- son Hollow are reported ill with the grip, with similar conditions prevail- ing among the members of the family of Abel Every.

E. C. Davis injured his left hand severely recently when caught be- tween a dray load of firewood and a sapling.

Charles Duloff and Edward Every of Boiceville have their newly re- built saw mill in operation with a deluge of custom sawing awaiting.

William V. Colange recently pur- chased a new Dodge light delivery truck.

Bert Winne's Garage made repairs to Lester S. Davis' delivery truck, which was laid up several days due to a broken reverse gear.

Frank Every of Kingston is visit- ing with his grandparents, Mr. and Mrs. Martin J. Every at Traver Hol- low. Young Mr. Every is giving a husky hand with the replenishing of his grandfather's firewood supply. On Thursday Charles Duloff and Ed- ward Every assisted with the buzzing up operations.

The young son of Mr. and Mrs. Humphrey, who recently underwent an operation for appendicitis at Kingston Hospital, is reported im- proving nicely. Members of the West Shokan School sent a shower of "get well" cards to their playmate.

Mr. Smith, who for the past sev- eral months has occupied the Bush- kill Inn, has vacated the premises.

Edmund C. Burgher has recovered from the grip sufficiently to resume his trucking work on the Beaverkill Hill WPA project.

STONE RIDGE.

Stone Ridge, Jan. 30.—Friends of Ross K. Osterhoudt are glad to see him out again after his recent ill- ness.

Mrs. Vernon Beeatty, who was un- der the care of Dr. Snea, is improv- ing.

Ernest Christiana, Clifford Davis and Mr. and Mrs. Floyd Davis were callers at the home of Mr. and Mrs. Vernon Beatty on Tuesday evening.

Percy Brink has made a big im- provement to his place.

Vernon Beatty has purchased a new car from Cid to Lyons of Ashokan.

Several people of this community are ill at their homes.

WILDWOOD FARMS
Lake Hill - Willow Highway
One-Half Hour from Kingston
Special SUNDAY DINNER De Luxe
Please Phone Woodstock 5F13

Amateur Night
— AT —
ELKS' CLUB
February 18 - - 8 P. M.
LOCAL AMATEUR TALENT ONLY
APPLY TO
AMATEUR COMMITTEE
ELKS' CLUB
ADMISSION
Adults 40c
Children 25c
10 CASH PRIZES

MARIAN MARTIN SHIRTWAIST FROCK BOASTS NEWEST ACCENTS!

PATTERN 9199

... up the special new fashion ... of this darling of fashion, ... popular shirtwaister! Just ... sportsmanlike button-front ... fascinating yoke-panel ... adds a distinctive touch, and ... cuffed sleeves that are ... to behold! And there never ... versatile style than Pattern ... for this frock of crisp cotton ... much at home swinging ... the golf links as it is re... llers at home Miss or Ma... like the flattery of the ... Peter Pan collar and trim ... its generous action pleats. ... joy to make, is this practical ... for the simple pieces of ... 9199 may be cut and ... together in a minimum of ... Complete Diagrammed Marian Martin Sew Chart included.

Pattern 9199 may be ordered only in sizes 14 16, 18, 20, 32, 34, 36, 40 and 42 Size 16 requires 3⅞ yards 39 inch fabric

Send FIFTEEN CENTS in coins or stamps (coins preferred) for EACH MARIAN MARTIN pattern. Be sure to write plainly your SIZE, NAME, ADDRESS, and STYLE NUMBER.

Be an EARLY BIRD! Get YOUR copy of our NEW MARIAN MARTIN PATTERN BOOK now! It's chock full of sparkling, easy-to-make SPRING fashions—frocks for Kiddies, Juniors, Debs, as well as for Mother You'll find Daytime and Sports frocks galore! Party fashions too and smart styles for ... outs Behold the new-season Fabrics and ways to use them to best advantage! BOOK FIFTEEN CENTS. PATTERN FIFTEEN CENTS. TWENTY FIVE CENTS FOR BOTH WHEN ORDERED TOGETHER.

Send your order to Kingston Daily Freeman Pattern Department, 232 W. 18th St., New York, N. Y.

IDEAS FOR COOKS

(By The Associated Press)

Hot punches, either plain or spiced are good served after a skating or sledding party Hot cider will prove especially popular

Cream cheese rolled into quarter-inch balls sprinkled with paprika and minced parsley and placed in crisp potato chips is an unusual appetizer to serve with cocktails.

Save all your chicken stock It can be used in dozens of different ways It may be added to various types of soups and creamed or escaloped mixtures And it is delicious in gelatin salads and cocktail combinations.

Commercially prepared mince-meat is often improved by the addition of spices sugar and apples ... third of a cup of fruit juice for each two cups of mince-meat will enrich the flavor

Ideas for luncheon Creamed fish, soufflés, fondues, macaroni and cheese, Spanish rice, rice and cheese, corn pudding, stuffed peppers or tomatoes, casseroles or leftover fish or fowl, omelets, creamed mushrooms.

Seasonings For Soup

Celery leaves, sprigs of parsley and slices of onion may be used effectively and economically to season soups. Add the seasoning to the soup while it is cooking and strain it before it is served

Remove Lipstick Stain

Lipstick stains on linens and cottons can nearly always be removed by the use of warm water and mild soap suds

A Delicious Snack

Sliced tomatoes dipped in grated cheese, placed on toast and browned in a moderate oven are delicious to serve with coffee.

Ten husky bearers were required to handle the coffin of Clara Jene, 700-pound negress, who died at Galveston, Tex.

Candlewick Bedspreads, Easily Made, Are Back

GLORIFYING YOUR BOUDOIR
It is no problem to make candlewick bedspreads at home with peacocks and other attractive designs.

By ELISABETH MAY BLONDEL
Prepared By McCall's Magazine For The Freeman

...dlewick bedspreads have ... that good old things ... suddenly become the latest ...

... excellent reasons The ... fits into so many ... of decoration With the ... colored muslin of soft tex... ... the spreads can be ... any color scheme with the ...

... indeed is the prac... ... of candlewick—it is ... laundered and needs no ... much of the spread's ... its rough drying and ...

... fascinating and ... a trans... ... design is stamped on ... washed muslin — which ... is of good quality, in medium weight and not too tightly woven.

For the candlewicking candlewick yarn—which comes in large skeins—should be used The candlewick needle has an eye sufficiently large to pull the yarn through the muslin The stitch is the simple and universally known running stitch The long stitch which comes on top of the material should be left rather loose

When this part of the work is finished, the long stitches are all clipped through the center, which allows the ends to fluff up The last step is washing and rough drying so that the ends fluff into balls

Inquiries for the candlewick bedspread pattern may be relayed to Miss Elisabeth May Blondel, the McCall corporation, 230 Park avenue, New York, N. Y.

MINISTERS ANNOUNCE

Sunday Services in the Churches

CITY AND NEARBY

Notices for this column will not be printed unless received by 2 45 o'clock Friday afternoon

Esopus Methodist Episcopal Church, the Rev. J. Thoburn Legg, minister. 4 p m., Sunday School, with probationers' class conducted by the pastor. 7:30 p. m., worship, with sermon by the pastor Subject "Our Daily Bread."

Rondout Presbyterian Church, the Rev. J. N Armstrong, Jr, minister—Sunday school at 10 a. m Public worship at 10:45 a. m. Midweek service at 7.45 p. m. Thursday at the home of Mr. and Mrs Louis Beeres, 107 West Chester street. Woman's Missionary Society meets at 3 p m. Tuesday at the home of Mrs Armstrong, 15 Presidents Place, the program being presented by the Service Club.

First Church of Christ, Scientist, 161 Fair street—Morning service, 11 o'clock Subject, "Love." Sunday school, 9:30. Wednesday evening testimonial meeting at 7·45. The reading room at 317 Wall street is open from 2 to 5 p. m. daily, except Sundays and holidays. All are cordially invited to attend the services and to use the reading room, where all authorized Christian Science literature may be read, borrowed or purchased.

St Paul's Lutheran Church, 355 Hasbrouck avenue, the Rev Paul M Young, B D, pastor, phone 1724—9.45 a. m, Bible school 10.45 morning worship Subject, "The Challenge." Installation of the officers of the church organizations. Monday, 3 30, Light Brigade meets. 8 p. m, church council meets Tuesday, 3.30 p m, catechetical instructions. 7:30 p m, Luther League Thursday, 6.30 p m junior choir meets. 7 30 p m, senior choir rehearsal 8 p m, Ladies Aid meets

Church of the Nazarene Elmendorf street and Wiltwyck avenue, the Rev. H. H Williams, pastor—Sunday school, 9.45 a. m An interesting class for every member of the family Lesson, "The Financial Cost of Alcoholic Beverages", (the economic approach to the liquor question Preaching service. 10 45 a m Young people meeting, 6 30 p. m Evangelistic service, 7 30 p m Wednesday evening, prayer meeting, 7.30 p m Men's prayer meeting every Saturday evening at the church, 7:30 p. m. All are welcome

St. Mark's A. M. E. Church, Foxhall avenue, the Rev. C. J Gadsden, pastor, Mrs Pearl White, organist—11 a m., preaching by the pastor Theme, "The Flood" 1 30 p m, Sunday school, Mrs Sara Snyder, superintendent. 6 45 a. m, C. E League, Mrs. A. Wilson, president. 7.45, preaching by the pastor A spaghetti supper given by the stewardesses of St Mark's A. M. E. Church Thursday evening, February 4, 1937. Supper will be served from 6 p m. until all are served Mrs. R. Hardy, president.

Union Congregational Church, Abruyn street, the Rev. John Heidenreich, pastor—Sunday school at 10 a. m George A. Leverich, superintendent. Divine worship at 11 a m. Sermon by the pastor All are welcome. Junior Christian Endeavor at 6 p m. Senior Christian Endeavor at 7 p m. Musical program Sunday morning.

Organ postlude—Andante in C	Silas
Offertory—Pastorale	Leybach
Anthem—Yield Not to Temptation	Palmer
Postlude in C	Jackson

The Church of Jesus Christ of Latter Day Saints will hold its regular service Sunday morning at 10 o'clock in the Uptown Jewish Center Hall located at the corner of Fair and Franklin streets. The speakers will be Miss Mario Anderson, Miss Iris Swain and Fondd Henerle All are missionaries from the west They will speak on the principles of Mormonism

Mutual Improvement Association Thursday evening at 7 30 A special lecture and slide picture will be shown on "Pioneer Trails" Everyone invited. No contributions

First Reformed Church, the Rev. Arthur E Oudemool, minister.—Sunday School at 10 o'clock. Morning worship at 11 o'clock. Sermon, "The Pearl of Great Price." C. E. at 6 45 o clock in the chapel. Topic for discussion, "Does It Pay to be Popular?" All young people are invited Mid-week service Thursday evening at 7 30 o clock Subject, "A Man of Impulse" This is the first in a brief series of studies on the disciples of Jesus Music for Sunday morning worship service

Prelude "Andante from Quintette"	Mozart
Anthem, "Hark, Hark My Soul,"	Shelley
Offertory "If With All Your Hearts From "Elijah"	Mendelssohn
Mr. Raible	

Evangelical Lutheran Church of the Redeemer, the church with the chimes, corner Wurts and Rogers streets, the Rev Russell S. Gaenzle, M A pastor—Divine service on Sunday at 10 45 a m., sermon topic, "Why Floods? The Riddle of Suffering" Sunday School session at 9 30 a m On Tuesday at 8 p m, meeting of Men's Brotherhood. The regular mid-week service will be on Wednesday, speaker, Miss Nona Diehl On Thursday at 7 45 p. m., meeting of Ladies' Aid Society. Sunday's musical program

Prelude—Impromptu in G	Faulkes
Anthem—I Cannot Find Thee	C P. Scott
Offertory—Lift Thine Eyes	Mendelssohn
Misses Duryea, Port, Clinton	
Postlude	W. H Bell

Fair Street Reformed Church, the Rev Frank B Seeley, D D, pastor—Church Bible school meets at 10 o'clock, Richard J Emerick, superintendent Divine worship at 11 o clock The Rev James S Kittell, D D, of New York city, will preach Christian Endeavor meeting at 7 o clock Mid-week prayer service Thursday evening at 7 30 Junior choir rehearsal Friday afternoon at 4 o'clock Music for morning worship.

Organ prelude—Chanson de Nuit	Elgar
Anthem—Doth Not Wisdom Cry	Rogers
Solo—Jesus, Shepherd of the Sheep	Sheldon
Mr Paul	
Offertory—In the Hour of Trial	Lane
Postlude in D Minor	Bach

Immanuel Evangelical Lutheran Church, Livingston street, the Rev E L Witte, pastor—Sunday school and Bible class at 9 a. m English service at 10 a. m., the sermon theme, "Walk While You Have Light. Lest Darkness Overtake You" The hymns, "All Glory Be to God on High"; "Thee Will I Love My Strength"; "O That the Lord Would Guide My Ways". German confessional service at 11 a m German service with holy communion at 11.15 a. m, the sermon theme, "The Parable of the Sower". The hymns, 214, 7, 245, 147, 202, 195 Offerings for the flood sufferers will be received after both services The Sunday School staff will meet Tuesday at 7 p m The school board meets Thursday at 7 p m The church council meets Thursday at 8 p m

The Lenten mid-week services will begin Wednesday, February 10, at 7 30 p m The Ladies' Aid Society announces a chowder sale to be held Friday, February 12.

Church of the Holy Cross Pine Grove avenue, the Rev William A Grier rector.—7·30 a. m, low Mass 9 a m, children's Mass followed by Sunday School, 10 30 a m sung Mass with sermon Week-days except Friday, 7.30 a. m, low Mass Friday 9 a. m., low Mass Confessions, Saturday, 4 to 5 and 7 to 8 p m

Sung Mass, 10:30 A. M.

Sixth Prelude	Chopin
Processional, Soldiers of the Cross Arise	de Corbell
Mass in G	Piggott
Offertory, He Who Would Valiant Be	Douglas
Recessional, Go Forward, Christian Soldier	Smart
Postlude, Allegro Maestoso	West

Walter J Kidd, organist and choirmaster

Wurts Street Baptist Church, the Rev Clarance Edward Brown minister—Morning service, 11 o'clock The pastor will speak on a very vital theme, "How Others Gained Their Courage" Sunday school, 10 o clock Floyd W Powell, superintendent Blackboard message to Baracas, "Can Christ Cure Human Ills?" Christian Endeavor, 6 45 o clock, leader, Dewey Bundy All are invited to be present and share in the worship of the meeting Tuesday, February 2 monthly meeting of the Baracas and Philatheas All members are asked to be present Important business is to be discussed Thursday, February 4, church night service at 7 45 o clock The pastor will begin a series of Lenten messages on the theme, "The Approach of the Cross These meetings will be evangelistic in nature.

Bethany Chapel Washington avenue and North Front street, the Rev Albert H Shultis, pastor—Chapel school for children and young people at 2 p m All children or young people who have no church school connection are invited to join with us Evening worship at 7 30 o clock to which the public is welcome The sermon topic will be "Deserted by Spiritual Friends Junior Christian Endeavor, Miss Pearl Howard and Miss Edna Davis superintendents, will hold an interesting meeting from 7 to 8 30 p m on Wednesday All children of the Junior C E are urged to attend On Thursday evening at 8 o clock the G C. G will hold a very important meeting Party plans and other items of importance will be presented All the members are requested to be present Hobby Club on Friday, February 5, place to be announced

The Reformed Church of The Comforter, Wynkoop Place—The church Bible school meets at 9 45 a. m Service of public worship at 10 45 a m, is to be conducted by the Rev J B Steketee, who is to speak on "Christian Education The C E Society service is at 7 15 p m The topic for consideration is to be, "What About My Church? The coming week is known as "Christian Endeavor Week," when the founding of the society is to be celebrated The County Union will have a banquet on Friday evening at 6 30 o clock in this church. The address is to be by Prof W Reagan of the Oakwood School. On Tuesday evening February 2, the consistory will meet at the home of Harry LeRoy, Highland avenue. At the congregational meeting last Wednesday evening the choice of the congregation for minister was unanimous for the Rev C P Muyskens of Gardiner

First Presbyterian Church, Elmendorf street and Tremper avenue, the Rev. Goodrich Gates, D D, minister—Morning service of worship at 10.30 Dr Gates will preach, his sermon being "For Those Who Find It Hard to Believe in God" Both choirs will lead in the ministry of music. Church School meets during and after the church service all but youngest pupils staying through the worship and sermon Senior Christian Endeavor meets at 6 45 Sunday evening All members are urged to be present this Sunday The Junior C. E meets Thursday at 6 45, the mid-week service for study and prayer Thursday at 7 30, followed by the meeting of the young people's club. The Women's Service Guild meets Thursday afternoon at 2 30 and the Men's Club Friday evening at 8 o clock For other week-day activities in the parish house consult this newspaper each day.

First Baptist Church, Albany avenue, the Rev Arthur S Cole, minister—Morning service at 11 o'clock, sermon topic, "The Remarkable Life and Work of D L Moody," in commemoration of the one hundredth anniversary of Moody's birth. Evening service at 7 30 o'clock in observance of Christian Endeavor Day with program in charge of the C E Flying Squadron and the installation of the new Christian Endeavor officers and committee chairmen Bible School session at 10 a m Regular Christian Endeavor meeting at 6 30 p m. with topic, "The Choice of a Life Companion Thursday, 7 30 p m. mid week service. Sunday musical program

MORNING

Prelude—Ideal	Kinder
Male Quartet—Strengthen Thou Me	Wilson
Offertory—Prayer	Saucese
The Ninety and Nine	Sankey
Mr Hookey and Mr Gurney	
Postlude—Minuette in G	Galbraith

EVENING

Prelude—Christian Endeavor Orchestra	
Male Quartet—May God Depend on You	Wilson
Offertory—Abendlied	Schumann
Bass Solo—My Father Watches Over Me	Gabriel
M Ingersoll	
Postlude—Orchestra	

Clinton Avenue Methodist Episcopal Church the Rev Howard Dixon McGrath minister—10 a. m, church school W N Ryder superintendent 11 a m public worship with sermon Subject "Get God on Your Mind" 6 30 p m Epworth League Bible Study Genesis 11-14 7 30 p m public worship with sermon Series "Comrades of the Way" 2 "Why Mark Was Written"

Music morning

Prelude—"Ave Maria"	Schubert
Anthem—"If With All Your Heart Ye Truly Seek Me"	Mendelssohn
Offertory Solo—"Rest in The Lord"	—Mendelssohn
Edna Rignall	
Postlude—"Scherzo"	Schubert

EVENING

Prelude—"Serenade"	Schubert
Anthem—"Above the Hills"	—Londonderry Air
Offertory "from the New Hymnal"	
Postlude—Selected	

Monday 7 45 p m, regular meeting of the Mizpah Class All members are requested to be present. Program games, refreshments 8 p m men's recreation in gym

Tuesday 8 p m basketball in Epworth Hall for benefit of senior team.

Thursday 2 45 p m, Junior League 7 30 p m midweek church; 8 30 p m, official board meeting, 8 30 p m choir rehearsal

Friday 7 30 p m, Epworth League Institute

St James Methodist Episcopal Church corner Fair and Pearl streets the Rev Arthur G Carroll, minister Robert Hawksley, choir director Miss Lucinda Merritt, organist Dr Julian I Gifford, Sunday school superintendent Sunday school 9 15 a m Morning worship 11 o clock sermon subject "What Think Ye of Christ? His Power?" Epworth League 6 30 p m. Evening worship 7 30 o'clock sermon subject, "Jesus Method of Meeting Temptation Musical program for the day

MORNING

Prelude—"Prayer"	Wagner
Anthem—"There's a Wideness in God's Mercy"	Demarest
Offertory— For the Mountains Shall Depart	MacDermid
Mr Hawksley	
Postlude— Marche Pontificale"	—Semmens

EVENING

Prelude— Romance	Zipterbart
Anthem—"Blessed is He That Considereth	Colborne
Offertory—"O Ye That Love the Lord"	Robbins
Mr Hawksley	
Postlude—"Andante con moto"	—Handel

Monday, 2 30 p m, missionary prayer circle with Mrs Mead, 176 Wall street Monday, 2.45 p m. Junior League. Monday, 7.30 p. m., official board Tuesday, 7·30 p m, Boy Scouts Wednesday, 2 30 p m., Ladies' Aid Society annual meeting. Thursday 7 30 p m, prayer service and Bible study. Sunday, February 7, missionary sermon, "The Romance of Religion."

Trinity Methodist Episcopal Church, corner Wurts and Hunter streets, the Rev Fred H. Deming, D D, pastor—10 a m. Sunday School, George E Lowe, superintendent At 11 a m, sermon by the pastor At 7 30, Dr Deming will speak on the theme "The Ten Commandments," special theme, "The First Commandment" Young people's devotional meeting at 7 p m Musical program

Morning.

Prelude, "Hymn of Nuns"	Welv
Anthem	
Offertory Solo, E Lee Osterhoudt, Jr.	
Postlude	

Evening.

Prelude "Traumerei	Schumann
Offertory	
Postlude.	

Tuesday at 7 30 p m, regular monthly meeting of the official board at the church Wednesday at 3 p m, the Ladies' Aid will meet at the home of Mrs Ella Eldridge 38 Staples street Wednesday at 4 p m, the Junior League will meet with Miss Hester Marsh leading The pastor's membership will meet at the same hour Thursday at 7 30 p. m. mid-week prayer service at the home of the Misses Mary and Mabel Hale 13 Orchard street Saturday at 7 30 p. m, choir rehearsal An offering will be received Sunday for the flood sufferers Kindly keep the evening of February 10 for the oyster supper under the auspices of the Brotherhood and Young Women's World Friendship Club World Day of Prayer under the auspices of the missionary societies will be held at Trinity Church on February 12, at 3 p m This is a union service

Trinity Evangelical Lutheran Church Spring and Hone streets, the Rev. William H Pretzsch, pastor, Phone 3540, the oldest Lutheran church in the city, organized 1849 — 9 a. m, German service We invite all German speaking people to our German service 10 a m, Sunday School, 11 a m, English service Everybody welcome

Wednesday evening at 7 o'clock the Boys' Club will hold their monthly meeting All members welcome

Thursday afternoon at 2 30 the Ladies' Aid will meet. All members welcome

Tuesday, February 9, Shrove Tuesday evening beginning at 5 o'clock the Ladies' Aid will hold their annual German dinner All members of the congregation and friends are invited An admission will be charged A spider web will be a feature of this affair.

On Ash Wednesday night, February 10 the English Lenten services will begin at 7 30 o'clock English Lenten services will be held every Wednesday night at 7·30 until Holy Week The public is invited to these special services The Lenten services in the German language will be held every Sunday morning at 9 o'clock during Lent, beginning with Sunday Invocavit, February 14 All persons interested in the German Lenten services are invited Sunday mornings at 9 o'clock from February 14th on

Prelude—Deo Gratias by Krechel
Offertory, by Hesse.
Tenor solo—At Dawn by Emerson
Sung by A Marks
Choir Anthem—Ave Verum Mozart
Postlude by Hesse
Roger Bear Schwartz, choirmaster

St John's Episcopal Church, Albany and Tremper avenues, the Rev William Poyntell Kemper, M A rector, the Rev Maurice W Venno, pastor—8 a m, Holy Communion 9:15 a m, Church School, Walter T Elston, superintendent 10 45 a m, Morning Prayer and sermon. Order of service:

Processional, Go Forward Christian Soldier	Parker
Venite, Chant in E-flat	Walter
Benedictus Es Domine, Chant in A	Woodward
Benedictus, Chant in E	Crotch
Hymn, He who would valiant be	Douglas
Sermon	
Anthem, Ave Maria	Tschaikowsky
Recessional, My soul be on they gvard	Heath

4.30 p m Choral Evensong. Order of service.

Processional, The Son of God goes forth to war	Cutler
Magnicat, Chant in A	Novello
Hymn, O for a closer walk with God	Dykes
Lantern Slide Journey. "With the Israelites in Bondage"	
Offertory hymn, O Thou, from Whom all goodness flows	Rossini
Vesper hymn, The Day Thou gavest Lord, is ended	Scholefield
Recessional, Children of the heavenly King	Pleyel

7·30 p m, Y. P. F. meeting in the parish house. Tuesday 2·30 p. m., Altar Guild meeting, parish house. Wednesday 6 p m, Crucifer-Acolyte Guild supper, parish house. Thursday 5.30 p m, cafeteria supper, parish house; 7·30 p m, Men's Club meeting, parish house Professor Robert D. Williams, organist and choirmaster. Eugene A Chilson layreader.

VINING AND SMITH MANAGING ST. JAMES STREET STATION

Scott Vining and Harry Smith are now conducting the St James street and Broadway Socony station

Ferris Williams, who last month with Mr Vining announced that management had been taken over by them, has relinquished his interest to accept a responsible position with the Herzogs on Wall street

Both Mr. Vining and Mr Smith have been connected with the St. James street-Broadway station since its founding 12 years ago Both men will be glad to greet their old friends as usual. Additional service features have been installed.

MODES of the MOMENT

by Adelaide Kerr

Parlor Pink Flannel For Evening

Parlor pink wool flannel makes something new and different in evening wraps for resort and spring wear Here it appears in a double breasted reefer fastened with cloth-covered buttons It is almost as casual as a sports coat in effect, but makes a smart evening wrap to top informal frocks.

Home Institute

A NEGLECTED COLD MAY DEVELOP INTO A MORE SERIOUS ILLNESS

"Don't worry. It's only a cold," laughs Jim.

Though he jests at Aline's fears for his health, he's secretly pleased pleased over her tender solicitude Proud, too, of the alert way she has of detecting symptoms of ill health She's the wide-awake sort who sees to her family's welfare

She knows that what seems to be a slight cold sometimes develops into a serious, even fatal, illness A neglected cold so weakens the body that it may be easy prey to pneumonia, rheumatism, tuberculosis heart disease, kidney troubles or chronic sinus, throat and nasal affections.

She knows it's wise to call a doctor if in addition to signs of a cold you have a fever and aches in the back and legs. These are symptoms of influenza Pneumonia, too, which causes about 100,000 deaths each year, often begins with a common cold Other symptoms are chills and high fever, pain in the chest or side and a hacking cough. Prompt treatment of pneumonia would save many deaths each year

Our 48-page booklet, SAFEGUARD YOUR HEALTH, increases your chances for health and long life by teaching you to detect symptoms of common diseases early and seek medical care An eminent physician gives scientific, up-to-the-minute facts on causes and symptoms of cancer heart disease, tuberculosis, kidney diseases, rheumatism, arthritis pleurisy, diabetes, appendicitis venereal diseases Be on the safe side Keep this valuable booklet on hand for reference.

Send 15c for our booklet, SAFEGUARD YOUR HEALTH, to Kingston Daily Freeman Home Institute, 103 West 19th street, New York, N. Y Write plainly your NAME, ADDRESS and the NAME of booklet.

CONSTIPATION Results

CLASSIFIED ADVERTISEMENTS

(No Advertisement Less Than 10c a Day With Minimum Charge of 25c)

ALL ADS CARRYING BOX NUMBER ADDRESSES MUST BE ANSWERED BY LETTER OR POST CARD THE FREEMAN WILL NOT BE RESPONSIBLE FOR MORE THAN ONE INCORRECT INSERTION OF AN ADVERTISEMENT IN THESE COLUMNS

REPLIES

The following replies to classified advertisements published in The Daily Freeman are now at The Freeman Offices:

Uptown

Apartment, EM, Incubator, Room, RW, SA, 6W

FOR SALE

A BARGAIN—in rebuilt motors, all sizes up to 10 horsepower; one 60 gallon electric hot water heater; two late model radios; one 3000 watt electric heater; two flexible shafts; meat grinder; two battery chargers; Delco plant. Carl Miller and Son, 674 Broadway.

A-1 DRY KINDLING—stove, heater wood. Accordions-violins repaired. Clearwater, phone 2751.

A FEW BUSHELS left, good cooking and baking potatoes. Beatty's Farm; phone 462.

ALL MAKES—new and used washers, also repaired; large assortment of used radios, $10 up. Kingston Modern Home Supply Co.; phone 2416.

APPLES—Rome Beauty, Wagner, 75c to $1. Ellison, (Young Farm) Lake Katrine. Phone 886 J-1.

APPLIANCE REPAIRING—washers, ironers, vacuum cleaners, radios, etc. Russell B. Thomas, 61 North Front street. Phone 3732.

BABY CARRIAGE—black coach; reasonable. Call after 6, 15 Elmendorf street.

BIRD CAGES—breeding and small cages. J. L. Nickerson, 247 Clifton avenue.

BRICK—build with brick, durable, economical, beautiful, no superior, local product, patronize home industry. Phone 1574.

BROODER—five gallon Fyrefyter pump tank, new; baby carriage, antique furniture and outside toilet. Phone 1014 F.

CANARIES—females, breeding cages, parrot cage. Phone 548.

CANARIES—lovely singers, female, fine shape for breeding. Maggie Rider, Accord, N. Y.

CAPITAL STOCK—of First National Bank and Trust Company of Saugerties, 20 shares. Inquire L. B. Muckenhoupt, 12 North Market street, Poughkeepsie, N. Y.

CHECK PROTECTOR—Todd, nearly new. Dedrick's Gas Station, Tremper Avenue.

CHEVROLET rear end gear assembly complete to fit 1929-1930 and 1931, $5 apiece; also other parts; Chevrolet coupe body, $5; Whippet parts; used tires, 5.25-21. J. Hughes, 54 Hurley avenue. Phone 2386.

CHICKEN MANURE—to be hauled away by buyer. Jacobi Poultry Farms, Esopus.

CLINTON'S SPECIAL Cough Mixture hits the spot for a quarter. Phone 1965 R; Clinton's Pharmacy, 220 Downs.

COACH BABY CARRIAGE—$15; one set of Encyclopedia Brittanica, $12. 32 Progress street.

COMBINATION RANGE—coal and gas, Kalamazoo (Imperial), two ovens, also broiler oven and warming oven; refrigerator box for ice or refrigeration for small restaurant or home; sliding machine. Call Shokan 811 or write William Colange, West Shokan, N. Y.

"COOLERATOR"—The new AIR CONDITIONED Refrigerator, and Manufactured Ice. Phone 237 Binnewater Lake Ice Co.

DELTA SCROLL SAW—and motor, also Birge Harrison painting. W. E. Christian, Elm Tree Diner, Saugerties, N. Y.

DINING-ROOM SUITE—reasonable. 348 Washington avenue. Phone 1793-J.

DINING-ROOM SUITE—American walnut and upholstered three piece living room suite. 46 Grand street.

DINING-ROOM SUITE—solid mahogany, excellent condition; reasonable. Phone 3739-R.

ELECTRIC LIGHT FIXTURES—below actual cost. Come in and see for yourself, Tudoroff Bros., 22 Broadway.

ELECTRIC MOTORS—1-6 horsepower up. P. J. Gallagher, 55 Ferry street. Phone 3817.

EVENING DRESS—with coat and accessories to match, size 16. Phone 828-R.

FREE DIRT—new post office site; excavation beginning Monday. Phone 3984-W.

FRIGIDAIRE—electric, large McCray, 6' high, 6' long, 2' wide, seven trays; cheap. Marie Meier, Stony Hollow.

GLASS SHOWCASE—sliding back doors with mirrors, brackets for shelf, excellent condition. Cigar Stand, Stuyvesant Hotel.

GUERNSEY BULL—18 months old, tested. Box 92, Route 2, Kingston, N. Y.

HARDWOOD—sand, stone, cinders. A. Vogel Trucking Company; phone 125.

HARDWOOD—stove lengths, and salt hay. E. T. McGill.

HARDWOOD — guaranteed, $2.50 store cord; delivered. Phone 2471 or 3271-R.

HARLEY DAVIDSON MOTORCYCLE — cheap. Phone 1490.

I HAVE CALL for poultry equipment. What have you? California Packer, 58 Cedar.

INCUBATOR—350-egg capacity, brooder, cheap. Manrod, Box 101, Sawkill Road.

LIVING-ROOM SUITE—McNierney, Harwich street and Kiersted avenue.

MANGLE BEETS—winter potatoes. John Walker, Plank Road, one mile from Kingston; phone 190 W.

MODERN SOFA—good condition. Call 3720 J.

PIANOS—from reconditioned uprights to a Steinway Grand. Pianos for rent. E. Winter's Sons, Inc., opposite Wall St. Theatre.

PIANOS—several used, upright, in good condition, for sale or rent. Fred C. Winters, Clinton avenue; phone 1113.

RADIOS—1937 Majestic, $19.95 up; several used radios, $5 up. Service, repairs, tubes for all radios. Phone 452 W. Hines Radio Shop, 125 Newkirk avenue.

REFRIGERATORS—three used boxes, excellent condition. Mr. Bertie, 240 Clinton avenue, phone 665.

SMALL LUGGAGE TRAILER—suitable hauling feed and milk; never used; reasonable. Vanderlyn Battery Co., 745 Broadway.

STRUCTURAL STEEL BEAMS — channels; angles; rails, pipe; sluices. B. Millens and Sons.

TOP BUGGY WAGON—Portland sleigh, set of light harness; Colony brooder. Phone 220 M 1.

TYPEWRITERS—adding machines, check protectors, all makes. Try our yearly repair service. O'Reilly's, 530 Broadway and 38 John street.

USED RADIOS—thoroughly reconditioned, $5 and up. Bert Wilde, Inc., 632 Broadway. Phone 72.

WANTED GOOD HOME—for a few nice thoroughbred dogs, preferably country. For information call 1750 M.

WHY PAY WATER RENT—and high prices for vegetables when you can buy a lot in the country, on macadam road, near postoffice, store, station, bakery and bus line, five miles from Kingston; abundance of water on lots, 10 to 20 feet from surface, water worth price of lot. C. M. Brink, Lake Katrine, N. Y.

REAL ESTATE FOR SALE

BARGAIN—three-family house, part improvements. Locksmith, 9 Hone street.

COTTAGE—five rooms, part improvements, uptown, large lot; price $1500, terms. Shatemuck Realty Co., Kingston, N. Y.

COTTAGE—six rooms, garage, four miles out, four acres, excellent for poultry or garden. Address Box A, 5th R. Kingston.

NOW IS THE TIME

Small and large country properties, many inquiries, list now. Call or write Sam W. Moore, Real Estate, 59 Garden street.

WOODSTOCK, N. Y.—general store and living quarters, old established business, price reasonable, terms. George A. Neher, Woodstock, N. Y.

One Cent a Word

(No Advertisement Less Than 10c a Day With Minimum Charge of 35c)

APARTMENTS TO LET

APARTMENTS—four rooms, all improvements, completely renovated. Phone 816 or 3388.

APARTMENT—four rooms, newly renovated, steam heat, hot water. 27 Spring street.

APARTMENT—five rooms, bath, heat. 193 Hurley avenue. Phone 590.

APARTMENT—four rooms, at 109 St. James street. Phone 3296 between 6 and 7.

APARTMENT — four rooms improvements; adults. 409 Hasbrouck avenue.

APARTMENT—five rooms, all improvements, heat furnished. 60 Smith avenue.

APARTMENT—two rooms with Murphy bed, all improvements. Phone 2171.

APARTMENT—five rooms, first floor, all improvements including heat, garage. 184 Hurley avenue. Phone 3099 W.

APARTMENTS—three rooms, bath, garage; three rooms, garage. Phone 735.

FOUR ROOMS — all modern improvements. Call 2617. 74 West Pierpont street.

PEARL ST. 87—choice apartment, two rooms with bath; light, heat, gas furnished; with or without furniture; reservations immediately. Phone 1797. Call 10 North Front street.

FLATS TO LET

ATTRACTIVE FLAT—three rooms, private bath. 12 Pine street.

COZY FLAT—modern, five rooms, hot water heat; adults. Phone 3775.

FLATS—four and five rooms. Phone 531.

FLAT—five rooms and bath, improvements, heat. 113 Spring street.

FLAT—five rooms and bath. 86 Hone street.

FLAT—57 Elmendorf street, all improvements. Call 1422 W.

FOUR ROOMS—and bath. 18 Hone street. Phone 1073-W.

LOWER FLAT—144 Downs street; garage. Apply 21 West Chester street.

FURNISHED APARTMENTS

APARTMENT—three rooms, all modern conveniences. 133 St. James street.

APARTMENT—three rooms with bath; single rooms. 81 Fair street.

ATTRACTIVE HOUSEKEEPING ROOMS (2)—large light. 20 Green street.

FURNISHED APARTMENT—two rooms, all improvements; central location. Phone 251 W.

FURNISHED APARTMENT—five rooms, all improvements. 193 Bruyn avenue. Phone 1282.

HOUSEKEEPING APARTMENT — two rooms, improvements. 61½ Downs street.

HOUSEKEEPING APARTMENT — two rooms, all improvements; adults. 128 O'Neil street.

HOUSEKEEPING ROOMS (2) — large, light, all conveniences. 54 Hoffman street.

KITCHENETTE APARTMENT—1 or 2 rooms, all conveniences. 77 Pearl street.

THREE FURNISHED ROOMS—$5 weekly. 129 Jansen avenue. Phone 425-W.

WALL ST., 130—large two-room apartment, kitchenette, every convenience; reasonable.

FURNISHED ROOMS TO LET

ATTRACTIVE, FURNISHED ROOM—adjoining bath; gentlemen; private entrance. Call evenings, 113 Clinton avenue.

FURNISHED ROOMS — light housekeeping if desired. 771 Broadway.

FURNISHED ROOM — all conveniences. 164 Fair street. Phone 892-W.

FURNISHED ROOMS—one or two; also a garage. 132 Foxhall avenue. Phone 1864.

FURNISHED ROOM—and garage. 61 Downs street.

FURNISHED ROOMS—with light housekeeping if desired; 82 West Union street. Phone 655.

FURNISHED ROOMS—85 John street.

ONE SMALL ROOM—light housekeeping. Matthews, 107 Henry street.

PLEASANT ROOM—near bath, good bed, garage; gentleman preferred. Call 152 North Manor avenue. Phone 1608 R.

GARAGES TO LET

GARAGES—three-car and one-car; $2. 128 Tremper avenue.

HOUSES TO LET

½ DOUBLE HOUSE—all improvements. Inquire 69 Main street.

HOUSE — all improvements; beautiful river view. Phone 531.

TO LET

LARGE COMFORTABLE front rooms and kitchenette, furnished or unfurnished. 18 Pearl street.

OFFICES—modern, on Wall street and Fair street. Phone 531.

STORE—good business location, corner of Broadway and Foxhall avenue. Phone 521.

STORE—and rooms. Inquire Barney Mann, 31 Broadway.

THREE ROOMS—newly renovated. 613 Broadway.

TWO ROOMS—private bath, heat and hot water furnished. 317 Clinton avenue.

TYPEWRITERS—adding machines, Remington, Underwood, Smith, Victor, Sun Strand, etc. O'Reilly's, 530 Broadway and 38 John street.

WANTED—TO RENT

HOUSE — all improvements; immediate possession; reasonable rent. Phone 1310.

WANTED TO BUY

A BETTER PRICE paid—gold, clothing, guns, instruments. Schwartz, 70 North Front—555 Broadway.

ALL KINDS of glassware, silver and gold. Antique furniture, pictures and relics. Write, call or phone Colonial Antique Shop, 252 Wall street, next to Everett's Bakery. Phone 3452.

ANTIQUES—glassware, furniture, china, bottles, paperweights, kerosene lamps, silverware, coins, books, pictures, firearms. Call anywhere. Phone Kingston 2381. Write Hungerford's Colonial Shop, 526 Broadway, Newburgh, N. Y.

BEST PRICES PAID for men's used clothes, shoes, hats. N. Levine, 41 North Front street. Phone mornings and evenings 288.

BOY'S BICYCLE—Phone 3893-W.

CORNSTALKS—Waters; phone 1207.

GOLD—diamonds, jewelry, tools, antiques, guns, musical instruments. Stamps. Barnett's, 67 North Front street. Phone 2005-J.

HIGHEST PRICES PAID for electric motors. Carl Miller and Son, 674 Broadway.

WANTED

A. E. SMITH—Radio repair service. Improve your radio, have it x-rayed with our oscillograph, genuine parts and tubes for all sets. Phone 521 J, 27 West O'Reilly street, or Saugerties 253.

AIRWAY RADIO Repair Service. Sales and service, all makes, also repairing on small electrical appliances. Phone 3106, 55 North Front street.

ANYONE—with car, interested in nearby Rawleigh Route. Write R. E. Craft, Stone Ridge, N. Y.

BOARDERS—54 Furnace street.

FURNITURE REPAIRED—gluing, refinishing, upholstering. Phone Kingston 374 R 4. Joseph Conta.

GENERAL MOVING—trucking. Local and long distance. Stuerk, phone 2055.

LAUNDRY WORK—to do at home. Phone 2461 R.

MOTH IN PIANO? We specialize in demothing and renewing pianos. Call 1112 for free inspection. Frederick C. Winters, 271 Clinton avenue.

MOVING VAN—going to New York, Jan. 30, Feb. 2, 6, wants whole or part load either way. Insurance. S. Tempkins, 22 Clinton avenue, phone 649.

One Cent a Word

(No Advertisement Less Than 10c a Day With Minimum Charge of 35c)

WANTED

MOVING VAN—going to New York, Jan. 26-28-30, wants whole or part load either way; insurance. White Star Transfer Co., 60 Meadow street; phone 164.

MOVING VAN—going to New York, Feb. 1, 3, 5, 8, wants whole or part load either way. Loads insured. Kingston Transfer Co., Inc.; phone 910.

PAPERHANGING—painting, interior decorating. Day or contract. Phone 665-M.

RADIOS SERVICED—or repaired. Phone 2422 R. George McCarron, 69 Roosevelt avenue.

SMALL FARM—radius 20 miles Kingston, N. Y., to rent with option to buy. Send photos of house and outbuildings with full particulars, no stock, but will consider tools. H. Hommel, 204 East 61st street, New York City.

$1.00 WILL CLEAN YOUR WATCH—or replace new mainspring; all work guaranteed. The L. M. Giles' WATCH HOSPITAL, 57 North Front street.

EMPLOYMENT

Help Wanted—Female

EXPERIENCED FELLERS — Fessenden Shirt Company, Field Court.

EXPERIENCED SLEEVERS — Fessenden Shirt Company, Field Court.

EXPERIENCED WAITRESS—at Sea Grill Restaurant.

GIRL—experienced, for general housework and cooking; small family; sleep in; references. 361 Broadway.

GIRL—for general housework. 99 West Chestnut street.

LADIES—Now earn big money selling our "COVER-ALL" rubberized aprons, an absolute necessity. Every woman needs them. We have many other rubber products. No experience required. FREE samples materials. Royal Products Co., Herkimer Place, Brooklyn, N. Y.

NURSE MAID—to care for one child, experience and references necessary. Apply 203 Fair street, Apartment 2.

WOMAN—to care for invalid lady; sleep within. Apply 85 Hasbrouck avenue.

WOMAN—for light housework. Call between 9 and 12 noon, 219 Washington Avenue.

Help Wanted—Male

CANVASSERS — household goods, with cars. Phone 3545 J after 6 p. m.

EXPERIENCED REPAIR MAN—and finisher, steady position; write or phone. Kreisel Furniture Company, Newburgh, 2016.

MEN—to cut wood on shares, a good woodlot. Phone 157 J-2.

Situations Wanted—Female

PRACTICAL NURSE—will care for patient or aged person in my home or out. Phone 1228-M.

YOUNG LADY desires office work, stenography; willing, reliable, conscientious. Steno, Uptown Freeman.

Situations Wanted—Male

HANDY MAN—plumber, painter; all types of work. Phone Rosendale 79-F-4.

HIGH SCHOOL BOY—age 18 years, would like work of any kind evenings or Saturdays; willing to do anything; references. Write Box KR, Downtown Freeman.

PAINTING and carpenter work done; reasonable. Inquire Freer, 35 Clinton avenue.

FINANCIAL

INSTRUCTION

HARRY THORN'S STUDIO of social and stage dancing. Miss Madelyn, ballroom specialist. Leventhal's Hall, 288 Wall street. Hours 5 to 10 p. m., Tuesday to Saturday. Phone 1189-J.

TAP, BALLROOM, etc., with grace and rhythm. Keyes' Studio, 582 Broadway. Classes Friday 2 to 9 p. m. Phone 786-M. "Visitors Welcome".

THE MORAN SCHOOL OF BUSINESS—corner Fair and Main. Day—Night. Enter now. Employment Service.

PERSONAL

CHARIS CORSETIERE—Mrs. S. Gully, Port Ewen; phone Kingston 1131.

USED CARS FOR SALE

BARGAIN—1931 Essex coupe. Trades accepted. Ben Rhymer Auto Body Shop, 421 Albany avenue.

1935 CHEVROLET Master business coupe, $425; also 1934 Chevrolet Master sedan; 1934 Plymouth sport coupe de luxe with radio. Chevrolet Dealer, Ashokan.

1936 CHEVROLET coach, new condition, $400. Inquire 302 Fair street, barber shop.

1931 ESSEX sedan. Phone 3893-W.

FORD rack body truck, fully equipped, good condition. 91 First avenue. Phone 1091.

1930 FRANKLIN de luxe sedan, new top, new paint, motor completely overhauled, $175. Trades and terms. J. E. Vandervoort, 26 Emerson street.

'34 Hudson Sedan
'34 Terraplane Sedan
'35 Terraplane 4-pass. Coupe
'33 Hupmobile Sedan
'32 Buick Sedan
'31 Chevrolet Panel Delivery
PETER A. BLACK
Clinton Ave. at Main. Phone 2450

'35 Plymouth De Luxe Sedan
'34 Studebaker Dictator Coupe
'34 Chevrolet Master De Luxe Sedan
'32 Studebaker Dictator Sedan
'31 Studebaker President 7 pass. Sedan
'34 Oldsmobile Coach
AUG. O. STEUDING
45 Hurley Ave. Phone 145
Terms

USED CAR AND USED TRUCK BARGAINS THAT WILL SHOCK YOU OUT THEY GO AT NEW LOW PRICES

1929 Ford Coupe	$ 75
1930 Ford Coach	125
1931 Ford Coach	155
1931 Ford Sedan	175
1932 Ford Sedan	225
1933 Ford Coach	285
1935 Ford Coach	445
1935 Ford Sedan	495
1929 Chevrolet Coach	65
1932 Chevrolet Sedan	255
1934 Chevrolet Cabriolet	375
1932 Plymouth Sedan	245
1933 Plymouth Sedan	265
1934 Plymouth Coach	425
1935 Plymouth Coach	525

USED TRUCKS

1931 Ford Panel	125
1931 Chevrolet Panel	175
1933 Chevrolet Pickup	245
1934 Dodge Pickup	325
1934 International Panel	264
1933 Dodge Panel	295
1931 Chevrolet Dump Truck	245
1934 Plymouth De Luxe Sedan	425
1934 Plymouth Sport Sedan	395

at

VAN KLEECK MOTOR & GARAGE, INC.
10 N. Front St. Kingston, N. Y.
Phone 3737 or 1738—Easy Terms
Trades Taken—Open Evenings & Sundays
Dodge-Plymouth, Dodge Truck Dealer

1928 WHIPPET SEDAN—1929 Whippet coupe, 1928 Plymouth coach, 1929 Studebaker coupe, 1930 Studebaker sedan. Box 126, Rosendale Heights, Stuering.

REAL ESTATE WANTED

FARMS—Cash customers waiting, dairy, poultry, general farms. Nathaniel & Strom, 275 Fair.

WE BUY and remove old buildings of all kinds. A. Ebers, 552 Main street, Poughkeepsie, N. Y.

Real Estate For Sale or To Let

FARM—20-room house, all improvements, four-room bungalow; water and electric, land. Benson, St. Remy.

Real Estate for Sale or Exchange

COUNTRY GENERAL STORE — stock, good house, Ford truck. 2978, Ledwig.

At The Theatres PREVIEWED

Today

Broadway: "Rainbow on the River." Bobby Breen of Eddie Cantor radio fame is to be seen in his second motion picture effort at the Broadway in a story of the sentimental southland. The story concerns a small boy who doesn't know who his parents are and the production spends considerable time showing what a happy, singing lot the people of the deep south are in any and all circumstances. Mr. Breen sings with charm and childlike gusto and he is fortunate in having a supporting cast of such names as Alan Mowbray, Charles Butterworth, May Robson and Benita Hume. However, the finest acting of the drama is contributed by Louise Beavers. This show is a nice blend of song and sentiment.

Kingston: "Banjo on My Knee." The natives of the southern back country that were put on display in the famous stage play, "Tobacco Road" are to be seen in this production with their speech, their mannerisms and their emotions considerably reduced for censorship reasons. In fact, the movie is pretty mild stuff, a combination of heart-warming song and effortless dialogue with much dancing and comedy mixed in for entertainment purposes. A rather uninteresting love story is acted out by featured players Joel McCrea and Barbara Stanwyck and the cast includes Buddy Ebsen, Walter Catlett, Helen Westley, Walter Brennan and the Hall-Johnston choir. A 20th Century-Fox film.

Orpheum: Same.

Orpheum: "Wedding Present" and "The Mine With the Iron Door." The love team of Joan Bennett and Gary Grant has a spirited time of it in the first feature at the Orpheum, a romance of the big city that sparkles with excitement and thrills. "Mine with the Iron Door" is a story of the west with Richard Arlen starred. The story is typical Harold Bell Wright in content and moral.

Tomorrow:

Broadway: "Gold Diggers of 1937". First National offers "the latest edition of the Gold Diggers on the Broadway screen, a hodge-podge of song, dancing and romance with a plot centering as usual around the trials of the theatrical business and of talented young players striving energetically to find their place in the sun. The production is almost entirely spectacle, with lavish sets and dance arrangements conceived in the fertile mind of Busby Berkeley. There are songs by Dick Powell, humor by Joan Blondell, Victor Moore and Glenda Farrell, and specialty dances by Lee Dixon. Others in the cast include Osgood Perkins, Irene Ware and Rosalind Marquis. The music was arranged by Warren and Dubin and Lloyd Bacon directed.

Kingston: Same.

Orpheum: "Second Wife" and "Ridin' On". Gertrude Michael is the featured player in the first attraction at the Orpheum, a story of the troubles which beset a woman who marries and becomes a second wife. The play is somewhat tragic in more ways than one. "Ridin' On" is the associate picture with Tom Tyler starred in a western vehicle of great vim, vigor and vitality. The serial, "Custer's Last Stand", is an added part of the Sunday program.

Wieber & Walter To Sell Westinghouse

Wieber & Walter, Inc., of 680-690 Broadway, is again expanding its business. They have just announced being appointed exclusive dealers for Westinghouse refrigerators and will carry a full line of Westinghouse appliances, including ranges, water heaters, washers and ironers, etc. This new department will be in addition to their present line of plumbing, heating and sheet metal supplies.

The new department will be headed by Elmer H. Van Name, who was previously connected with Rose and Gorman in the same capacity.

The average Nebraska taxpayer of a county seat town paid $39.06 in taxes for every thousand dollars' worth of property he owned in 1936.

One Cent a Word

(No Advertisement Less Than 10c a Day With Minimum Charge of 35c)

Poultry & Supplies For Sale

BABY CHICKS—White Leghorn. John Quick, West Park, N. Y.

CHICKS—high bred blood tested stock, Reds, Rocks, Leghorns, Crosses, 8½c each; 25 lbs. Wayne feed free with each 200 chick order. Reben Poultry Farm, Sawkill Road. Phone 3986.

350 EGG INCUBATOR—$10, two brooder stoves, $13; all in good condition. John Thielpape, Hurley.

HATCHING EGGS — and baby chicks (White Leghorn) from a very healthy flock. Come and see our honest records. Grafe Poultry Farm, Bloomington.

KERR'S LIVELY CHICKS

Merit your confidence. Every breeder blood tested. Bred to lay and pay. Sexed White Leghorn chicks available. Prices, special discount and complete literature upon request. Poultry supplies. KERR CHICKERIES, INC., corner Washington and Hurley avenues, Kingston, N. Y. Phone 4161.

LOST

HOUND—yellow and white; answers to name "Spot". Reward. Phone 2242.

HOUND—black and tan, Sunday, in the Eagle's Nest. James Austin, 30 O'Neil street.

LOST OR STOLEN

MONGREL DOG—brown with tan markings; answers to name "Brownie"; about ten-years old; '37 license 362842. Call 612 Delaware avenue. Reward.

"Busy Day."

New York, Jan. 30 (AP).—Captain Edgar A. Chelton, dark haired, 40-year-old skipper of the Clyde Mallory liner "Shawnee," wiped his brow early today and sighed, "We've had a busy day." On the pier alongside, 190 passengers were streaming into the arms of anxious friends and relatives who had followed reports of fire aboard the vessel yesterday as the vessel came up the Atlantic coast from Florida. None was [illegible] and none reported injured.

THE SENIOR CLASS OF '37
Presents
"THE SHOW-OFF"
By GEORGE KELLEY
Kingston High School Auditorium
Friday, Feb. 5, 1937
AT 8:30 P. M.
TICKETS 75c

THE
Cat and the Fiddle
TONITE is the NITE
MUSIC - FOOD - FUN
JESSE LAWRENCE
AND HIS KITTENS
COL. PESKIE M. C.
SPECIAL
Meat Balls & Spaghetti...
Turkey, Chops, etc.,
All prepared by Little He[illegible]
The Cat & Fiddle Orche[illegible]
14 - 16 THOMAS ST.

ORPHEUM
THEATRE TEL. 324
3 SHOWS DAILY 2, 6:45 & 9 | SUNDAY and HOLIDAY CONTINUOUS SHOW STARTS AT 1:20
Children Anytime ... 10c | Matinee All Seats... 15c | Evenings All Seats... 25c
2 FEATURES—LAST TIMES TODAY—2 FEATURES
Joan Bennett & Cary Grant in "WEDDING PRESENT" with George Bancroft
RICHARD ARLEN in "Mine with the Iron Door"
2 FEATURES—SUNDAY ONLY—2 FEATURES

Tom Tyler in "RIDIN' ON" | Custer's Last Stand
MON. | FRANCIS DRAKE in "I'D GIVE MY LIFE"
TUES. | RAY WALKER, IRENE WARE in "DARK HOUR"

READE'S
Broadway
BROADWAY. "HOUSE OF HITS" PHONE 1013
FEATURE PICTURES SHOWN TWICE IN AFTERNOON 1:15 & 3:15—EVES. 7 & 9—CONTINUOUS SAT., SUN., HOL. SUNDAY PERFORMANCES START AT 2 P. M.
SPECIAL NEWSREEL SCENES OF FLOOD DISASTER
SPECIAL PREVIEW SHOWING TONIGHT
Attend the performance at 8:30 and see the final showing of Bobby Breen in "Rainbow on the River" and the first showing of "GOLD DIGGERS OF 1937"
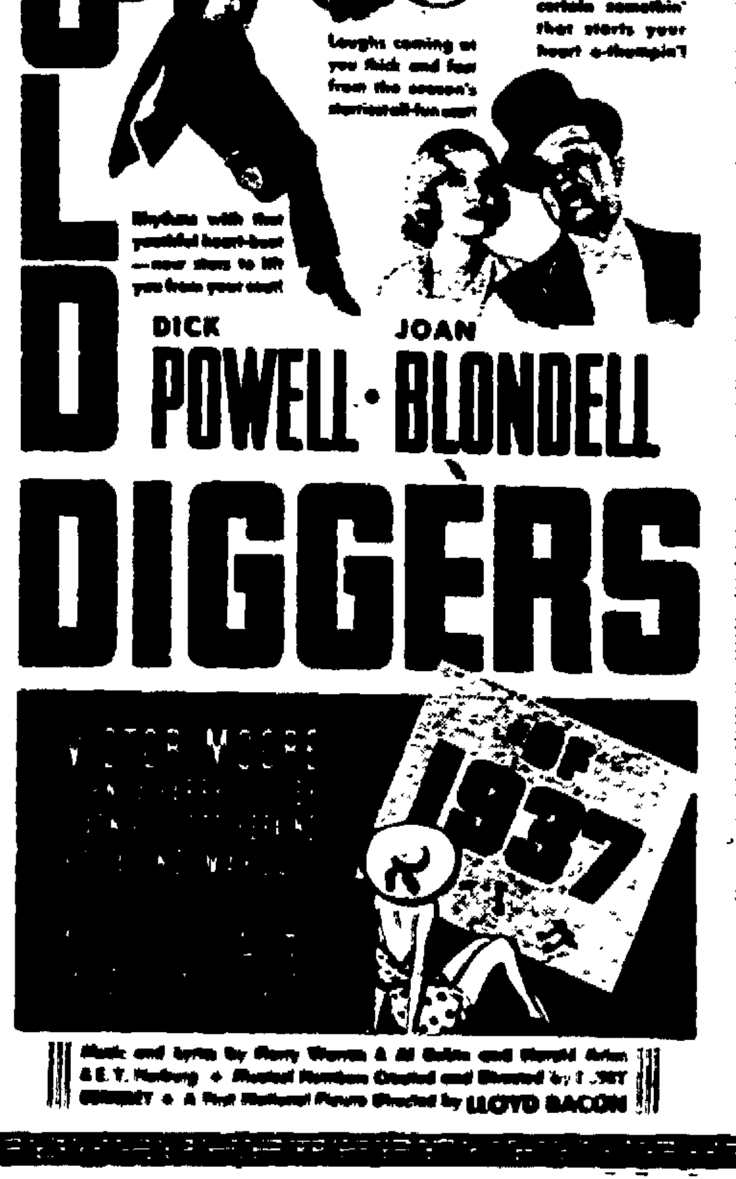

Music and lyrics by Harry Warren & Al Dubin and Harold Arlen & E. Y. Harburg · Musical Numbers Created and Directed by BUSBY BERKELEY · A First National Picture Directed by LLOYD BACON

READE'S
Kingston
WALL STREET. PHONE 271
FEATURE PICTURES SHOWN TWICE IN AFTERNOON 1:30 & 3:30—EVES., 7 & 9—CONTINUOUS SAT., SUN. & HOL. SUNDAY PERFORMANCES START 2 P. M.
On the Stage TONIGHT at 9 P. M. "WINNERS ON PARADE"
NOW SHOWING — ON THE SCREEN

The Weather

SATURDAY, JANUARY 30, 1937

Sun rises, 7:23; sets, 5:04. Weather, clear.

The Temperature

The lowest temperature registered by The Freeman thermometer last night was 26 degrees. The highest point reached up until noon today was 32 degrees.

Weather Forecast

New York city and vicinity—Fair and warmer tonight. Sunday increasing cloudiness followed by rain. Fresh northeast to east winds Lowest temperature tonight about 35.

RAIN

Eastern New York — Increasing cloudiness tonight followed by rain late tonight or Sunday. Rising temperatures.

Just 20 Years Ago U. S. Took Road To War

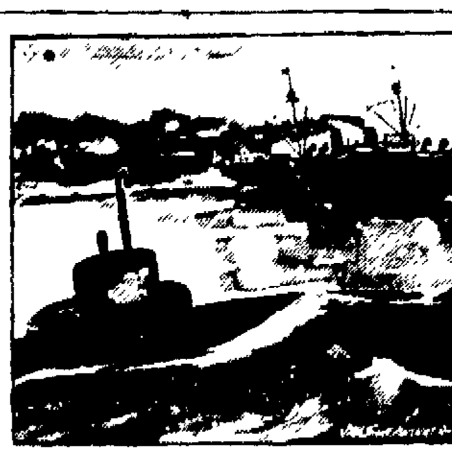

JANUARY 31, 1917—

With the World War two and a half years old, Germany announced she was resuming unrestricted submarine warfare on shipping in waters surrounding her enemies. the allied powers.

FEBRUARY 3—

President Wilson's answer to this declaration was a dramatic appearance before congress to announce he was breaking off diplomatic relations with Germany.

FEBRUARY 13—

Escorted by police and secret service agents, Count Von Bernstorff, the German ambassador, left Washington for New York at midnight to sail home.

FEBRUARY 25—

Two American women died as the Cunard liner Laconia, torpedoed by a German U-boat, sank off the Irish coast. President Wilson asked congress next day to declare a state of armed neutrality.

Special Agent to Address K. of C.

"The Knights' Crusade" will be the subject of Neil F. McGowan, representative of the Knights of Columbus supreme council, New Haven, Conn., at the next regular meeting of the officers and members of the fraternity under the auspices of Kingston Council, No. 275, on Monday evening, February 1, 1937, at the K. of C. Home, 389 Broadway.

Kingston Council is one of 350 throughout the United States and Canada which will sponsor such meetings. Plans are being completed to make this one of the council's largest sessions in recent years.

State and local council representatives have been invited to attend the meeting from Coxsackie, Catskill, Ravena and Saugerties

Mr. McGowan will describe "The Knights' Crusade" as an international movement of the Knights of Columbus to realign and intensify forces of the fraternity in its constant combat against Communism, atheism and family destruction. The Crusade program will be explained and parts for council members assigned. Grand Knight Andrew T. Gilday invites all members of the order to attend the session as guests of the council.

During this meeting the honors of the second degree of the order will be conferred upon a large class of candidates.

WILL CALL FOR RED CROSS FUNDS IN TOWN OF ESOPUS

Mrs. Minna Walker of Port Ewen will call for contributions from those in the town of Esopus who desire to give to the Red Cross fund for the aid of flood sufferers. Mrs. Walker may be notified by calling telephone No. 1313. A small contribution is better than none.

BUSINESS NOTICES

PETER C. OSTERHOUDT & SON
Contractors, Builders and Jobbers.
80 Lucas avenue. Phone 616.

MASTEN & STRUBEL
Storage Warehouse and Moving
742 Broadway Phone 2212

SMITH AVE. STORAGE WHSE, INC.
Local, Long Distance Moving-Packing
Modern Padded Van, Cargo Insurance
Agent Allied Van Lines, Inc.
84-86 Smith Ave. Phone 4070

WHITE STAR TRANSFER CO.
Moving, Trucking. Storage. Local and distance. Phone 164.

VAN ETTEN & HOGAN
Wm. S. Hogan, Prop., 150 Wall St.
Local, Long Distance Moving and Storage. Phone 661.

The Daily Freeman is on sale at the following stands of the Hotaling News Agency in New York city:
Times Building, Broadway and 43rd street.
Woolworth Building.
643 Fulton street, Brooklyn, N. Y.

KINGSTON TRANSFER CO., INC.
Storage warehouse. Local and long distance moving. Phone 910.

SHELDON TOMPKINS
Local, Long Distance Moving, Storage
Modern Vans. Packed Personally
Ins. 32 Clinton Ave. Phone 649.

Upholstering—Refinishing
46 years' experience .. Wm. Moyle
22 Brewster St. Phone 1644-M

PROFESSIONAL NOTICES

EDWARD JOHNSON, Chiropodist
237 Wall St. near Pearl. Tel. 764.

MANFRED BROBERG, Chiropodist,
65 St. James, at Clinton Av. Tel. 1251

CHIROPODIST, John E. Kelley,
286 Wall street. Phone 420.

D. J. KAPLUN, CHIROPRACTOR
23 John St. Phone 4198

WM. H. PRETSCH, Chiropractor,
72 Presidents Place Tel. 3640

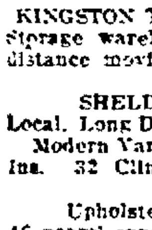

C. C. FROUDE
Chiropractor
319 Wall St.
Newberry Building
Oldest established Chiropractor in Kingston and vicinity. In present class 1914. Phone 4040

Moran School
Shorthand, Secretarial, Accounting, etc. Corner Fair & Main Sts. Register Now!

Saugerties News

Sunday Services in Village Churches

Services in Saugerties churches will be as follows:

Congregational Church, the Rev. Gordon Reigler, pastor — Sunday School, classes for all ages at 10 a. m. Morning worship at 11 a m., topic: "God Farms", by the pastor. Evening worship at 7:30, topic: "Martin Luther and his Followers." Wednesday evening, choir rehearsal at 7:30 o'clock All are invited to attend.

St. Mary's Church, the Rev. Edmond Harty, pastor; the Rev. M. O'Leary, assistant pastor.—Masses are held at St. Mary's Church each Sunday at 8 a. m. and 10 a. m. Rosary and Benediction of the Blessed Sacrament each Sunday evening at 7:30.

Lutheran Church, the Rev. W. F. Hersh, pastor.—Sunday School at 9:30 a. m. Morning worship at 10.30 a. m. Senior Luther League, 6:30 p. m. Evening worship at 7:30.

First Baptist Church, the Rev. H. Ellsworth, pastor.—10:45 a. m., morning worship, "God's Advance Information." 11:45 a. m., Sunday School; 6:30 p. m., Young People's service, 7:30 p. m., evening worship. Monday evening Bible study at Mr. and Mrs. Cody's Thursday evening, mid-week prayer and praise, also Bible study, the Rev. James Hayes, teacher.

Trinity Church, Barclay Heights, the Rev. W. T. Renison, pastor.—Holy communion at 8 a. m. Church Sunday School at 9:45 a. m. Morning worship at 11 a. m., sermon, "Distributing Our Difficulties to Others." Young People's Fellowship at 7 p. m., meets in rectory. A meeting of the officers and teachers of the church school will meet on Sunday evening at 8 at the home of R. F. Overbagh.

Reformed Church, the Rev. John Neander, pastor.—Bible School in the chapel at 10 a. m., William F. Russell, superintendent. Morning worship with sermon at 11 o'clock. "All the Promises of God," by pastor. Bible study and prayer meeting in the church basement at 7:30 p. m., Thursday. A meeting has been called of the Council of Religious Education of the Bible School which will be held on Thursday evening. Choir rehearsal will be held on Thursday evening. Boy Scouts will meet in the church basement on Monday evening, 7:30 p. m.

Methodist Church of Saugerties, the Rev. J. C. Enson, pastor—At 9:45 a m., church school. Floyd Garrison, superintendent. 10:45 a m., morning worship with sermon by the pastor. 6:30 p. m., Epworth League, leader, Helen Ackert. 7:30 p. m., evening worship, sacred music by the junior and senior choirs. Tuesday the official board will meet at the parsonage. Wednesday at 3:30 p m., junior choir. Thursday evening, mid-week prayer service, 7:45 p. m., choir rehearsal.

Dutch Arms Banquet to be Held.

Saugerties, Jan. 30.—The 26th annual banquet of the Dutch Arms Club of the Reformed Church on Main street in this village will take place on Thursday evening, February 11. The Hon. Roger H. Loughran will deliver the address of the evening, and his subject will be "The Inward Dangers America is now Facing." The committee in charge is Albert Smith, Harold Van Voorhis, Renne Travis, Stuart B. Maxwell, Clarence Lynk, Francis Ruether, Alton Youngs, Arthur York, Arthur Goetchius, Edward Burhans and Percy M. Abeel.

Masonic Lodge Meets.

Saugerties, Jan. 30.—An official visit was paid to Ulster Lodge, Free and Accepted Masons, No. 193, on Wednesday evening when Dr. Charles A. Shultes of Preston Hollow, district deputy grand master of the Greene-Ulster district, delivered his message to the members present. Dr. Shultes delivered his address in an excellent manner and brought out many interesting facts concerning the lodge business The Saugerties lodge voted to make a contribution to the flood sufferers and Master Lamource announced that special programs would be held as follows: February 10, Roll call night; February 24, Veteran members' night; March 10, rededication night. This will be held in connection with the 200th anniversary celebration of Masonry in New York state.

P.-T. A. to Hold Party.

Saugerties, Jan. 30.—The Saugerties Parent-Teacher Association is planning to hold its annual party this year on Tuesday, February 9, in the high school auditorium. The local organization for the past several years have done much to aid many of the Saugerties children who are undernourished and in need of daily milk and by cooperation this good work can be carried forward so that these boys and girls may be sure of bringing sunshine to their bodies.

Fire Department to Aid.

Saugerties, Jan. 30.—The Saugerties Fire Department is planning to hold a ball in the Phoenix Hotel on Partition street Wednesday evening, February 10. This ball will be for the benefit of the flood sufferers and the local firemen are in hopes that a good sum may be raised to help in the much needed cause to protect the 1,000,000 people who have been affected by the flooded area and have lost their homes.

GLASCO WOMAN CELEBRATES 99TH BIRTHDAY JAN. 23.

Saugerties, Jan. 30.—Mrs. Philo Fuller of Glasco, mother of Henry Fuller, well known merchant and business man, celebrated her 99th birthday last Saturday. Mrs. Fuller despite her advanced years is able to do her housework and enjoy reading. Her numerous friends congratulate her and hope that she may have more happy birthdays to come.

Personals

Saugerties, Jan. 30—Frank Sinnott of this place has leased the Blackstone Inn on the Saugerties-Kingston highway and is expected to open it in the near future.

Frank Hildebrandt of the State Teachers College at Albany spent the last few days with his parents on Market street.

Mrs. William Shultis of Clermont street was in Annandale on Thursday attending the funeral of her sister-in-law, the late Mrs. William Harris.

Mrs. James McCormick of Washington avenue spent the last few days with Mrs. Celia Brown in New York city.

Mrs. Charles Wilbur and Mrs. Spencer Williams were joint hostesses at a card party held at the home of Mrs. Williams on Elm street.

Edwin Shults of Colgate College spent the week-end with his parents, Mr. and Mrs. John Shults, on John street.

Mrs. Salisbury of Elm street is ill and under the care of Dr. Lester Sonking and Nurse Alice Benton.

Mrs. R. B. Overbagh was tendered a birthday party at the home of her son, R. F. Overbagh, Oakledge Park. The occasion was her 80th birthday with guests present from Saugerties, Kingston and Rhinebeck.

J. W. Weiss of Kingston was a caller in this village on last Tuesday afternoon.

Mrs. Charles T. Sickles of First street is reported to be ill at her home.

Vincent Keenan and Louis Witham of Schenectady Union College, were recent guests of Mr. and Mrs. Joseph Keenan on Partition street.

Forrest Bradley of Schenectady, Boy Scout executive, was a recent guest of Mr. and Mrs. Charles Sickles on Fair street.

There were two separate drouths in the south in 1936.

Port Ewen News

Port Ewen, Jan. 30.—Junior, son of Mr. and Mrs. Edward Mains, is ill at his home

The February meeting of Priscilla Society will be held at the home of Mrs. Raymond Howe, Tuesday evening, February 2. Mrs. S P. Tinney and Mrs. Howe will be the hostesses.

Bettler Sleight, Jr., left Friday for Washington, Pa., where on Monday he will resume his studies at Washington-Jefferson College at that place.

Port Ewen Methodist Episcopal Church, "The church of cordial welcome," the Rev. J. Thoburn Legg, pastor.—Sunday school at 10 a. m. This is the last call for any Christmas stockings for the Methodist Episcopal Hospital. 11 a. m., worship with sermon by the pastor on "Lead Us Not Into Temptation." This concludes the series on the Lord's Prayer. 6:15 p. m., Epworth League meeting in the church house. The discussion of "What Shall We Do on Sunday?" will be concluded.

Port Ewen Reformed Church, "The little white church on the hill," the Rev. Philip Goertz, pastor.—Sunday school at 10 a. m. Morning worship at 11 o'clock.

Church of the Presentation, the Rev. Martin T. Leddy, C. SS. R. Masses at 7:30 and 10 a. m. Sunday school at 11 o'clock.

On The Radio Day By Day

By C. E. BUTTERFIELD

Time is Eastern Standard

New York, Jan 30 (AP).—Flood broadcasting now has more or less concentrated on relief appeals on behalf of the Red Cross Included was one arranged for 6 p. m. today on CBS, with Red Cross officials in Washington participating in two-way discussions with their colleagues in Louisville, Cincinnati and St. Louis. In addition is Monday night's two-hour Red Cross program on WJZ-NBC at 10 o'clock.

ON THE SATURDAY NIGHT LIST:

NBC, CBS, MBS and Intercity—11, President's Annual Birthday Ball, speakers President Roosevelt and others.

TALK—WEAF-NBC 7:45, Cong. Hamilton Fish on "The President and the Supreme Court.

WEAF-NBC—8, Saturday Night Party; 9, Snow Village Sketch; 9:30, Joe Cook Show, Mrs. Sara Delano Roosevelt guest; 10:30, Irvin Cobb Plantation; 12:30, Andy Kirk Orchestra.

WABC-CBS—7:15, Ma and Pa; 8, Modern Masters; 9, Gibbons-Lopez Show; 10, Hit Parade; 10.30, Lud Gluskin Fiesta; 12:30, New Symphony and Chorus of Tokyo from Japan.

WJZ-NBC—8, Ed Wynn; 8:30, Meredith Willson Orchestra; 9, Barn Dance, Singing Mouse; 10, St. Paul Winter Carnival; 12, Gus Arnheim Orchestra.

SUNDAY IS TO BRING:

WEAF-NBC—12:30 p. m., Roundtable on "Wishing for Peace;" 3, Opera Auditions; 5, Marion Talley; 7, Jack Benny; 8, "Want to Be an Actor?" 9, Merry Go Round; 10, Rochester Philharmonic; 12:08, Harold Stern Orchestra.

SATURDAY, JANUARY 30

EVENING

WEAF—660k

6:00—Barron's Orch.
6.15—News; Baron's Orch
6:30—News; S. Essin, contralto
6:45—Religion in News
7:00—J. Kemper
7:15—Hampton Singers
7:45—Rep Fish, talk
8.00—Sat. Evening Party;
9:00—Snow Village Sketches
9:30—Joe Cook Chateau
10:30—Irvin S. Cobb
11.00—President's Birthday Ball
12:00—Violin; Blaine's Orchestra

WOR—710k

6:00—Uncle Don
6:30—Light's Orch.
6:45—News
7:00—Sports
7:15—Dance Revue
7:30—Moments You Never Forget
8:00—Console & Keyboard
8.15—Patrolmen's Ball
9.15—Symphony Orch
10:45—News
11.01—President's Birthday Ball
12:00—Dance Orch.

WJZ—760k

6:00—News; Nickelodeon
6:30—News; Home Symphony
7:00—Message of Israel
7:30—Uncle Jim's Question Bee
8:00—Ed Wynn
8:30—Willson's Orch.
9.00—Barn Dance
10:00—Winter Carnival
11:00—News; Master Orch.
11:15—King's Jesters
11:30—Rito Rio Orch.
12.00—Arnheim's Orch.

WABC—860k

6:00—Roth Orch.; News
6:30—T. Guizar
6:45—Swing Club
7:15—Ma and Pa
7:30—Carborundum Band
8.00—Concert Hall
8:30—Columbia Workshop
9:00—Gibbons; Lopez Orchestra
9:30—Col. Concert Hall
10.00—Hit Parade
10:30—Fiesta
11:00—President's Birthday Ball
12:00—Kemp Orch.

WGY—790k

6:00—News; Kaleidoscope
6:30—News; Evening Brevities
6:45—Religion in News
7:00—Moments You Never Forget
7:30—Uncle Jim
8:00—Sat. Eve. Party
9:00—Snow Village
9:30—Joe Cook
10:30—Irvin S. Cobb
11.00—President's Birthday Ball
12:00—Violin; Blaine's Orch.

SUNDAY, JANUARY 31

DAYTIME

WEAF—660k

8:00—Goldthwaite Ensemble
8:30—Children's Concert
9:00—Nagle Orch.
9:30—Concert Ensemble
10:00—Radio Pulpit
10:30—Music & Youth
11:00—News; Piano Duo
11:15—Alex Stock
11:30—World Is Yours
11:59—Time Signals
12.00—Southernaires
12:30—U. of C. Discussion
1:00—M. Wilson
1.30—Melody Matinee
2:00—Landt Trio & White
2:30—Colt Mysteries
3:00—Met. Auditions
3:30—Grand Hotel
4:00—Penthouse Serenade
4:30—Musical Camera
5:00—M. Talley
5:30—Ed McConnell
6:00—Catholic Hour
6:30—Sketch
7:00—Jack Benny and Mary Livingstone
7:30—Fireside Recitals
7:45—Sunset Dreams
8:00—Do you want to be an Actor?
9:00—Merry-Go-Round
9:30—American Album
10:00—Gen. Motors Concert
11:00—H. Hays
11:15—Travers' Orch.
11:30—News; Spanish Revue
12:00—Violin; Stern Orch.

WOR—710k

8:00—Silver Strains
9:00—Belgian Organist
9:30—Uncle Don
10:00—News
10:15—Donnelly Orch.
10:30—String Quartet
11.00—Rainbow House
12:00—New Poetry
12:30—Weems' Orch.
1:00—Talk
1:15—Song Classics
1:30—Music in Many Moods
2:00—Lamplighter
2:15—Key Men
2:30—Men of Destiny
3:00—Harmonica Interlude
3:15—Palmer House Ensemble
3:30—Romantic Serenaders
3:45—Pauline Alpert
4.00—Listener Speaks
4:30—Palmer's Orch.
5:00—Powers Life Studies
5:30—Spelling Bee
6:00—1937 Radio Show
6:30—Berren's Orch.
6:45—News
7:00—Forum Hour
7:30—M. Gould
8:00—Current Events; Fr Coughlin
8:30—M. Gould
9.00—Flood Broadcast
9:30—Gabriel Heatter
9:45—Winton's Orch.
10:00—Let's Visit
10:30—Classics of Keyboard
11:00—Weather; News
11:15—Dorsey's Orch.
11:30—Hayton's Orch.
12:00—Jurgen's Orch.

WJZ—760k

8:00—Melody Hour
8:30—Tone Pictures
8:45—J. A. Edkins
9:00—Spelling Bee
10:00—Cloister Bells
10.15—Sweethearts of Air
10:30—Variety Program
11:00—News; A. Remsen
11:15—H. W. Van Loon
11:30—Dress Parade
11:59—Time Signals
Noon—Sleigh Bells
12:15—Song Memories
12:30—Radio City Symphony
1:30—Our Neighbors
2:00—Magic Key of RCA
3:00—Adventure of Capt. Diamond
3:30—D. Dieslin
4:00—Nat'l Vespers
4:30—Sen. Fishface
5:00—We, The People
5:30—Col. & Budd
6:00—Echoes from N. Y.
7:00—H. Traubel
7:30—Ripley and Others
8:00—Musical Comedy
8:30—Dreams of Long Ago
9:00—Walter Winchell
9:15—Rhythm Revue
9:45—K. C. Hill
10:15—L'Heure Exquise
10:30—Romance of '76
11:00—Judy & Bunch
11:10—News; King's Jesters
11:30—Masters' Orch.
12.00—Busse's Orch.

WABC—860k

8:00—On Air Today
8:05—Organ Reveille
8:30—Lyric Serenade
8:45—Radio Spotlight
9:00—Aunt Susan's
9:55—News
10:00—Church of the Air
10:30—Children's Hour
11:30—Maj. Bowes' Family
12:30—Salt Lake City Choir and Organ
1:00—Church of Air
1:30—News from Paris
1:45—Headlines & History
2:00—Theatre Music
2:45—Cook's Travelogue
3:00—Philharmonic Orch.
5:00—"Your Unseen Friend"
5:30—Lombardo Orch.
6:00—Joe Penner
6:30—Rubinoff & Orch.
7:00—Prof. Quiz
7:30—Phil Baker
8:00—Nelson Eddy
8:30—Eddie Cantor
9:00—Sun. Evening Hour
10:00—Community Sing
10:45—H. V. Kaltenborn
11:00—News; Pryor's Orch
11:30—Lyman Orch.
12:00—Lopez Orch.

WGY—790k

9:00—Nagel's Orch.
9:30—Concert Ensemble
10:00—Radio Pulpit
10:30—Music & Youth
11:00—News; Musical Program
11:15—Peerless Trio
11:30—Federation of Churches
12:00—Southernaires
12:30—U. of C. Discussion
1:00—C. Cascio
1:15—Musical Program
1:30—Melody Matinee
2:00—Landt Trio & White
2:30—Colt Mysteries
3:00—Met. Opera Auditions
3:30—Grand Hotel
4:00—Penthouse Serenade
4:30—Musical Camera
5:00—M. Talley
5:30—E. McConnell
6:00—Catholic Hour
6:30—A Tale of Today
7:00—Jack Benny
7:30—Fireside Recitals
7:45—Sunset Dreams
8:00—Do You Want To Be An Actor
9:00—Merry-Go-Round
9:30—Familiar Music
10:00—Symphony Concert
11:00—H. Hayes
11:15—Travers Orch.
11:30—News; Spanish Revue
12:00—Shandor; Stern's Orch.

MONDAY, FEBRUARY 1

EVENING

WEAF—660k

6.00—Education in News
6:15—J. Gurney
6:30—News, Music Is My Hobby
6:45—Billy & Betty
7:00—Amos 'n' Andy
7:15—Uncle Ezra
7:30—Connie Gates
7:45—Piano Duo
8:00—Fibber McGee & Molly
8:30—Richard Crooks
9:00—Warden Lawes
9:30—Himber Orch
10:00—Lullaby Lady
10:30—Musical Toast
11:00—News, Fiddlers Orch.
11:15—King's Jesters
11:30—[illegible] Orch.
12.00—Fisk Singers

WOR—710k

6:00—Uncle Don
6:30—Junior G Men
6:45—Vincent Connolly
7:00—Sports
7:15—Schooler's Orch.
7:30—Lone Ranger
8:00—Lessons in Hollywood
8:15—[illegible]
8:30—J. Arthur Beebe
9:00—Gabriel Heatter
9:15—Charioteers
9:30—Symphony Orch.
10:00—Famous Jury Trials
10:30—Rail Committee
10:45—Brandwynne's Orch.
11.00—Weather News
11:15—Winton's Orch.
11:30—Donahue's Orch.
12.00—Hallett's Orch.

WJZ—760k

6.00—News; U. S. Army Band
6:30—News; Revelers
6:45—Lowell Thomas
7:00—M. Small
7.15—Bughouse Rhythm
7:30—Lum & Abner
7:45—E. Kilbery
8:00—Helen Hayes, drama
8:30—Sweetest Love Songs
9:00—Radio Forum
9:30—Jack Pearl
10:00—Red Cross Program
12:00—Arnheim's Orch.

WABC—860k

6:00—T. Guizar
6:10—News
6:15—"News of Youth"
6:30—[illegible]
6.45—Renfrew of Mounted
7.00—"Poetic Melodies"
7:15—Popeye
7:30—K. Heatherton
7:45—Boake Carter
8:00—Heidt's Brigadiers
8:30—Pick & Pat
9:00—Radio Theatre
10:00—King's Orch.
10:30—Gov. F. Murphy
11:00—Nelson Orch.
11:30—Freeman Orch.
12:00—Nichols & Ravel Orch.

WGY—790k

6:00—News; Dinner Hour
6:15—Ford Rush
6:30—News, Evening Brevities
6:45—L. Bailey, sports
7:00—Amos 'n' Andy
7:15—Uncle Ezra
7:30—Jim Healey
7:45—Hits from Shows
8:00—Fibber McGee and Molly
8:30—Voice of Firestone
9:00—Warden E. Lawes
9:30—Himber's Orch.
10:00—Lullaby Lady
10:30—Musical Toast
11:00—News, Organ Reveries
11:15—King's Jesters
11:30—Gray's Orch.
12.00—Magnolia Blossoms

Short Wave Highlights For the Coming Week

WHERE THEY ARE ON THE DIAL

	*M.	†MC.		*M.	†MC.
TPA3	19.5	15.37	YV2RC	51.7	5.8
2RO	31.1	9.63	CJRO	48.7	6.15
RNE	25	12	CJRX	25.6	11.72
TPA4	25.6	11.72	W2XAF	31.4	9.53
GSP	19.6	15.31	EAQ	30.5	9.87
GSF	19.8	15.14	JVH	20.5	14.6
GSD	25.5	11.75	HBL	31.2	9.65
GSC	31.3	9.58	W8XK	48.8	6.14
PCJ	31.2	9.59	*Meters		
DJD	25.4	11.77	†Megacycles		

All Time Is Eastern Standard

(All Time is Eastern Standard)

Sunday, January 31

Budapest, 10 a. m.—Gypsy Band. HAS-3.

Berlin, 11:10 a. m.—Concert. DJD.

Paris, 1 p. m.—Concert. TPA-3.

Rome, 2:05 p. m.—Varied program. 2RO.

Boston, 6 p. m.—World's Week. W1XAL.

Moscow, 7 p. m.—Literary Evening. RAN.

London, 7:20 p. m.—Concert. GSD, GSC, GSB.

Halifax, 10 a. m.—Atlantic Nocturne. CJRO, CJRX.

London, 10:05 p. m.—"This is England." GSD, GSC, GSB.

Monday, February 1

Rome, 6 p. m.—News. 2RO.

Moscow, 7 p. m.—Review. RAN.

Paris, 7:15 p. m.—Theatrical Program. TPA-4.

Boston, 7:30 p. m.—Modern Radio. W1XAL.

Schenectady, 8 p. m. — Spanish Program. W2XAF.

Caracas, 8:45 p. m.—Amateur Hour. YV2RC.

London, 9 p. m.—"Memories of the London Theatre." GSD, GSC, GSB.

Berlin, 9:15 p. m.—Concert. DJD.

Toronto, 10 p. m.—"Strike Up the Band." CJRO, CJRX.

Tuesday, February 2

Rome, 6 p. m.—News. 2RO.

Schenectady, 6:35 p. m.—Mail Bag. W2XAF.

London, 7:10 p. m. — "Tweed." GSD, GSC, GSB.

Caracas, 7:30 p. m.—Dance Music. YV2RC.

Boston, 9:15 p. m. — Literature. W1XAL.

London, 9:45 p. m.—"Ghosts of London." GSD, GSC, GSB.

Paris, 10:20 p. m.—News. TPA-4.

Saskatoon, 11 p. m. — Frolic. CJRO, CJRX.

Tokyo, 12 midnight—"Overseas Program." JVH.

Wednesday, February 3

Boston, 4:30 p. m. — News. W1XAL.

Berlin, 5 p. m.—I have an accordion. DJD.

Rome, 6 p. m.—News. 2RO.

London, 6:35 p. m.—"Sealed Orders." GSD, GSC, GSB.

Moscow, 7 p. m.—Russian Operas. RAN.

Eindhoven, Netherlands, 7 p. m.—Happy Programs. PCJ.

Schenectady, 8 p. m. — Concert. W2XAF.

London, 9 p. m. — Band. GSD, GSC, GSB.

Regina, 12:30 a. m. — Serenade. CJRO, CJRX.

Thursday, February 4

Boston, 4:30 p. m. — News. W1XAL.

London, 6 p. m.—Songs. GSD, GSC, GSB.

Paris, 7:15 p. m.—Musical program. TPA-4.

Schenectady, 7:30 p. m.—Science Forum. W2XAF.

Berlin, 7:30 p. m.—Castle and Cathedral in Koenigsberg. DJD.

Caracas, 9 p. m. — Orchestra. YV2RC.

Vancouver, 10 p. m.—By The Sea. CJRO, CJRX.

London, 10:15 p. m.—Ballad Recital. GSD, GSC, GSB.

Tokyo, 12 midnight — "Overseas Program." JVH.

Friday, February 5

Rome, 6 p. m.—News. 2RO.

Schenectady, 6:25 p. m. — Home Program. W2XAF.

London, 7 p. m.—"From Sail to Steam." GSD, GSC, GSB.

Boston, 7:30 p. m. — Scotland. W1XAL.

London, 9 p. m.—Welsh Guards Band. GSD, GSC, GSB.

Caracas, 9:30 p. m.—Dance Music. YV2RC.

Vancouver, 10:30 p. m.—"I Cover the Waterfront." CJRO, CJRX.

Paris—10:40 p. m.—Theatrical program. TPA-4.

Pittsburgh, 12 midnight — DX Club. W8XK.

Saturday, February 6

Boston, 3 p. m.—Post Box. W1XAL.

Paris, 5:15 p. m.— Concert. TPA-4.

Geneva, 5:30 p. m.—News. HBL.

Berlin, 6 p. m.—Carnival. DJD.

London, 6:47 p. m.—Rugby Union football match. GSD, GSC, GSB.

Sydney, N. S., 8 p. m.—"Cotter's Saturday Night." CJRO, CJRX.

Berlin, 9:15 p. m. — "Rascals." DJD.

London, 10:30 p. m.—"London File." GSD, GSC, GSB.

Tokyo, 12 midnight—"Overseas Program." JVH.

TB HOSPITAL AUXILIARY MEETING NEXT MONDAY

The Ladies' Auxiliary of the Ulster County Tuberculosis Hospital will hold its regular meeting on Monday, February 2, at 3 p. m., at the hospital.

The officers and chairmen of standing committees have interesting reports and plans for coming months. Mrs. Henry Lambert Bibby is chairman of library committee; Mrs. S. Bernstein, chairman of visiting committee; Mrs. Joseph Jacobson, chairman of entertainment committee and Mrs. Sam Mann, chairman of membership.

After the business meeting tea will be served and a cordial invitation extended by the president, Mrs. Frederic W. Holcomb, to any lady in Ulster county, who are interested in the hospital, to visit the institution on Monday afternoon.

Maple Arch Homestead
One Mile Past Old Hurley
FOR SUNDAY, JANUARY 31
MENU
Fruit Cocktail
Creamed Vegetable Soup
Fried Chicken Hawaiian Ham
Lemon Sherbet, Mashed Potatoes
Cauliflower, Fried Apples and Onions
Tomato Pickles, Chili Sauce
Salad Bowl
Orange Cream Pie, Apple Pie
Baked Custard
Tea Coffee Milk
PRICE $1.00
We cater to small private parties and banquets
PHONE 106-R-1

Spin out to SPINNY'S
PORT EWEN
TONITE
For a Good Time.

Opening Engagement
SATURDAY NIGHT
ROYAL RHYTHM MAKERS
5-Piece Radio Band
At
MOUNTAIN VIEW PARK INN
3 A. M. CLOSING
SAUGERTIES ROAD

BEER 5c
DINE AND DANCE
at the
RUBY RESTAURANT
RUBY, N. Y.
TONIGHT and
Every Saturday Night Thereafter
GOOD EATS
Music for Dancing.

Radio Service
FRANZ F. FRIES
Phones: Kingston 31-W-1
High Falls 84-F-4
STONE RIDGE, N. Y.

Range Oil
— AND —
Kerosene
Prompt Delivery
SAM STONE
Phone 733. 58 Ferry St.

500

SHEETS and ENVELOPES
Only $7.00
Clear, distinctive printing on finest quality bond paper. Stock up now, for all your personal and business needs!
FREEMAN
Job Printing Dep't.